

**UNITED STATES
SECURITIES AND EXCHANGE COMMISSION
Washington, D.C. 20549**

FORM 8-K

CURRENT REPORT

Pursuant to Section 13 OR 15(d) of The Securities Exchange Act of 1934

August 4, 2020

Date of Report (Date of earliest event reported)

THE PNC FINANCIAL SERVICES GROUP, INC.

(Exact name of registrant as specified in its charter)

Commission File Number 001-09718

Pennsylvania
(State or other jurisdiction of
incorporation)

25-1435979
(I.R.S. Employer
Identification No.)

**The Tower at PNC Plaza
300 Fifth Avenue
Pittsburgh, Pennsylvania 15222-2401**
(Address of principal executive offices, including zip code)

(888) 762-2265
(Registrant's telephone number, including area code)

Not Applicable
(Former name or former address, if changed since last report)

Check the appropriate box below if the Form 8-K filing is intended to simultaneously satisfy the filing obligation of the registrant under any of the following provisions:

- Written communications pursuant to Rule 425 under the Securities Act (17 CFR 230.425)
- Soliciting material pursuant to Rule 14a-12 under the Exchange Act (17 CFR 240.14a-12)
- Pre-commencement communications pursuant to Rule 14d-2(b) under the Exchange Act (17 CFR 240.14d-2(b))
- Pre-commencement communications pursuant to Rule 13e-4(c) under the Exchange Act (17 CFR 240.13e-4(c))

Securities registered pursuant to 12(b) of the Act:

<u>Title of Each Class</u>	<u>Trading Symbol(s)</u>	<u>Name of Each Exchange on Which Registered</u>
Common Stock, par value \$5.00	PNC	New York Stock Exchange
Depository Shares Each Representing a 1/4,000 Interest in a Share of Fixed-to-Floating Rate Non-Cumulative Perpetual Preferred Stock, Series P	PNC P	New York Stock Exchange
Depository Shares Each Representing a 1/4,000 Interest in a Share of 5.375% Non-Cumulative Perpetual Preferred Stock, Series Q	PNC Q	New York Stock Exchange

Indicate by check mark whether the registrant is an emerging growth company as defined in Rule 405 of the Securities Act of 1933 (§230.405 of this chapter) or Rule 12b-2 of the Securities Exchange Act of 1934 (§240.12b-2 of this chapter). Emerging growth company

If an emerging growth company, indicate by check mark if the registrant has elected not to use the extended transition period for complying with any new or revised financial accounting standards provided pursuant to Section 13(a) of the Exchange Act.

Item 8.01 Other Events

The PNC Financial Services Group, Inc. (the "Corporation") is filing this Current Report on Form 8-K to provide a recast of the presentation of its consolidated financial statements filed with the Securities and Exchange Commission ("SEC") in the Corporation's Annual Report on Form 10-K for the year ended December 31, 2019 filed on March 2, 2020 (the "2019 Form 10-K") to reflect PNC's investment in BlackRock, Inc. ("BlackRock") as discontinued operations, which took effect May 15, 2020.

On May 15, 2020, PNC Bancorp, Inc. ("PNC Bancorp"), a wholly-owned subsidiary of the Corporation, completed the transactions contemplated by the Underwriting Agreement dated May 12, 2020 with BlackRock, Morgan Stanley & Co. LLC ("Morgan Stanley"), Citigroup Global Markets Inc. ("Citigroup"), and Evercore Group L.L.C. ("Evercore"), with Morgan Stanley, Citigroup, and Evercore acting as representatives of the several underwriters named therein (the "Underwriters"), resulting in the sale by PNC Bancorp of 31,628,573 shares of common stock of BlackRock, par value \$0.01 per share (the "Common Stock"), including (i) 823,188 shares of Common Stock issuable upon the conversion of BlackRock's Series B Convertible Participating Preferred Stock, par value \$0.01 per share and (ii) 2,875,325 shares of Common Stock under the Underwriters' over-allotment option, which was exercised in full on May 13, 2020, for resale by the Underwriters (the "Secondary Offering") pursuant to BlackRock's registration statement filed with the SEC on Form S-3 (File No. 333-224504). Also on May 15, 2020, under the Stock Repurchase Agreement with BlackRock dated May 11, 2020, BlackRock repurchased 2,650,857 shares of Common Stock from PNC Bancorp (the "Stock Repurchase"). PNC Bancorp received approximately \$14.2 billion in cash upon completion of the Secondary Offering and Stock Repurchase.

PNC Bancorp also completed on May 18, 2020 its previously announced donation of 500,000 shares of Common Stock to the PNC Foundation. PNC Bancorp has now divested its entire holding in BlackRock. The Corporation and its affiliates only hold Common Stock in a fiduciary capacity for clients of the Corporation and its affiliates.

This Current Report on Form 8-K and the exhibits hereto update the information presented in the Corporation's 2019 Form 10-K only to the extent this information is impacted by the discontinued operations presentation. Portions of the following items from the 2019 Form 10-K have been updated:

- Part II, Item 6. Selected Financial Data (filed as Exhibit 99.1)
- Part II, Item 7. Management's Discussion and Analysis of Financial Condition and Results of Operations (filed as Exhibit 99.2)
- Part II, Item 8. Financial Statements and Supplementary Data (filed as Exhibit 99.3)
- Part II, Item 9A. Controls and Procedures for the fiscal year ended December 31, 2019 (filed as Exhibit 99.4)

Other than as indicated above to present updates to the 2019 Form 10-K to reflect BlackRock as discontinued operations, the 2019 Form 10-K has not been updated to reflect any other changes since the date of the 2019 Form 10-K. Any forward looking statements in the 2019 Form 10-K repeated in this Form 8-K (including Exhibits 99.1, 99.2, 99.3 and 99.4 hereto) reflected the Corporation's views as of March 2, 2020 and are made only as of March 2, 2020, the date of filing of the 2019 Form 10-K, and have not been updated. These forward looking statements are qualified in their entirety by reference to the Cautionary Statement Regarding Forward-Looking Information included in Item 7 of the 2019 Form 10-K. Therefore, this Form 8-K (including Exhibits 99.1, 99.2, 99.3 and 99.4 hereto) should be read in conjunction with the 2019 Form 10-K and the Corporation's filings made with the SEC subsequent to the filing of the 2019 Form 10-K, including the Quarterly Reports on Form 10-Q for the first and second quarters of 2020.

Item 9.01 Financial Statements and Exhibits.

(d) Exhibits.

<u>Number</u>	<u>Description</u>
23	Consent of Independent Registered Public Accounting Firm
99.1	Selected Financial Data for the fiscal year ended December 31, 2019, revised solely to reflect the discontinued operations reporting requirements
99.2	Management's Discussion and Analysis of Financial Condition and Results of Operations from the Corporation's Annual Report on Form 10-K for the fiscal year ended December 31, 2019, revised solely to reflect the discontinued operations reporting requirements
99.3	Financial Statements and Supplementary Data from the Corporation's Annual Report on Form 10-K for the fiscal year ended December 31, 2019, revised solely to reflect discontinued operations reporting requirements
99.4	Controls and Procedures for the fiscal year ended December 31, 2019
104	The cover page of this Current Report on Form 8-K, formatted in Inline XBRL

SIGNATURE

Pursuant to the requirements of the Securities Exchange Act of 1934, the registrant has duly caused this report to be signed on its behalf by the undersigned hereunto duly authorized.

Date: August 4, 2020

THE PNC FINANCIAL SERVICES GROUP, INC.
(Registrant)

By: /s/ Gregory H. Kozich

Gregory H. Kozich

Senior Vice President and Controller



CONSENT OF INDEPENDENT REGISTERED PUBLIC ACCOUNTING FIRM

We hereby consent to the incorporation by reference in the Registration Statements on Form S-3 (No. 333-210994 and No. 333-228804), Form S-4 (No. 333-155248) and Form S-8 (No. 333-156540, No. 333-18069, No. 333-65040, No. 333-136808, No. 333-172931, No. 333-156886, No. 333-177896, No. 333-134169, No. 333-139345, No. 333-143182, No. 333-177898, No. 333-156527, No. 333-198461, No. 333-210995, No. 333-229874, and No. 333-238049) of The PNC Financial Services Group, Inc. of our report dated February 28, 2020, except with respect to our opinion on the consolidated financial statements insofar as it relates to the effects of discontinued operations discussed in Note 2, as to which the date is August 4, 2020, relating to the financial statements and the effectiveness of internal control over financial reporting, which appears in this Form 10-K

Pittsburgh, Pennsylvania

August 4, 2020

PricewaterhouseCoopers LLP, 600 Grant Street, Pittsburgh, Pennsylvania 15219
T: (412) 355 6000; F: (412) 355 8089, (412) 391 0609 WMS, www.pwc.com/us

PART II
ITEM 6 – SELECTED FINANCIAL DATA

Exhibit 99.1

This Selected Financial Data should be reviewed in conjunction with the Consolidated Financial Statements and Notes included in Item 8 of this Report as well as the other disclosures in this Report concerning our historical financial performance, our future prospects and the risks associated with our business and financial performance.

Dollars in millions, except per share data	Year ended December 31				
	2019	2018	2017	2016	2015
Summary of Operations					
Interest income	\$ 13,762	\$ 12,582	\$ 10,814	\$ 9,652	\$ 9,323
Interest expense	3,797	2,861	1,706	1,261	1,045
Net interest income	9,965	9,721	9,108	8,391	8,278
Noninterest income	6,874	6,469	6,144	6,089	6,234
Total revenue	16,839	16,190	15,252	14,480	14,512
Provision for credit losses	773	408	441	433	255
Noninterest expense	10,574	10,296	10,398	9,476	9,463
Income from continuing operations before income taxes and noncontrolling interests	5,492	5,486	4,413	4,571	4,794
Income taxes from continuing operations	901	928	(185)	1,115	1,195
Net income from continuing operations	4,591	4,558	4,598	3,456	3,599
Income from discontinued operations before taxes	988	942	1,077	682	713
Income taxes from discontinued operations	161	154	287	153	169
Net income from discontinued operations	827	788	790	529	544
Net income	5,418	5,346	5,388	3,985	4,143
Less: Net income attributable to noncontrolling interests	49	45	50	82	37
Preferred stock dividends	236	236	236	209	220
Preferred stock discount accretion and redemptions	4	4	26	6	5
Net income attributable to common shareholders	\$ 5,129	\$ 5,061	\$ 5,076	\$ 3,688	\$ 3,881
Per Common Share					
Basic earnings from continuing operations	\$ 9.59	\$ 9.11	\$ 8.87	\$ 6.35	\$ 6.47
Basic earnings from discontinued operations	1.84	1.68	1.62	1.07	1.05
Total basic earnings	\$ 11.43	\$ 10.79	\$ 10.49	\$ 7.42	\$ 7.52
Diluted earnings from continuing operations	\$ 9.57	\$ 9.06	\$ 8.79	\$ 6.27	\$ 6.38
Diluted earnings from discontinued operations	1.82	1.65	1.57	1.03	1.01
Total diluted earnings	\$ 11.39	\$ 10.71	\$ 10.36	\$ 7.30	\$ 7.39
Book value	\$ 104.59	\$ 95.72	\$ 91.94	\$ 85.94	\$ 81.84
Cash dividends declared	\$ 4.20	\$ 3.40	\$ 2.60	\$ 2.12	\$ 2.01
Effective tax rate from continuing operations (a)	16.4%	16.9%	(4.2)%	24.4%	24.9%
Performance Ratios from Continuing Operations					
Net interest margin (b)	2.89%	2.97%	2.87 %	2.73%	2.74%
Noninterest income to total revenue	41%	40%	40 %	42%	43%
Efficiency	63%	64%	68 %	65%	65%
Return on:					
Average common shareholders' equity	11.50%	11.83%	12.09 %	8.85%	9.50%
Average assets	1.35%	1.41%	1.45 %	1.10%	1.17%

(a) The effective tax rates are generally lower than the statutory rate due to the relationship of pretax income to tax credits and earnings that are not subject to tax.

(b) Net interest margin is the total yield on interest-earning assets minus the total rate on interest-bearing liabilities and includes the benefit from use of noninterest-bearing sources. To provide more meaningful comparisons of net interest margins, we use net interest income on a taxable-equivalent basis in calculating average yields used in the calculation of net interest margin by increasing the interest income earned on tax-exempt assets to make it fully equivalent to interest income earned on taxable investments. This adjustment is not permitted under GAAP in the Consolidated Income Statement. For additional information, see Reconciliation of Taxable-Equivalent Net Interest Income (Non-GAAP) Statistical Information (Unaudited) in Item 8 of this Report.

Dollars in millions, except as noted	At or for the year ended December 31				
	2019	2018	2017	2016	2015
Balance Sheet Highlights					
Assets	\$ 410,295	\$ 382,315	\$ 380,768	\$ 366,380	\$ 358,493
Loans	\$ 239,843	\$ 226,245	\$ 220,458	\$ 210,833	\$ 206,696
Allowance for loan and lease losses	\$ 2,742	\$ 2,629	\$ 2,611	\$ 2,589	\$ 2,727
Interest-earning deposits with banks (a)	\$ 23,413	\$ 10,893	\$ 28,595	\$ 25,711	\$ 30,546
Investment securities	\$ 86,824	\$ 82,701	\$ 76,131	\$ 75,947	\$ 70,528
Loans held for sale	\$ 1,083	\$ 994	\$ 2,655	\$ 2,504	\$ 1,540
Equity investments	\$ 5,176	\$ 4,878	\$ 3,816	\$ 3,842	\$ 3,961
Asset held for sale (b)	\$ 8,558	\$ 8,016	\$ 7,576	\$ 6,886	\$ 6,626
Mortgage servicing rights	\$ 1,644	\$ 1,983	\$ 1,832	\$ 1,758	\$ 1,589
Goodwill	\$ 9,233	\$ 9,218	\$ 9,173	\$ 9,103	\$ 9,103
Other assets	\$ 32,202	\$ 34,408	\$ 27,894	\$ 27,506	\$ 26,566
Noninterest-bearing deposits	\$ 72,779	\$ 73,960	\$ 79,864	\$ 80,230	\$ 79,435
Interest-bearing deposits	\$ 215,761	\$ 193,879	\$ 185,189	\$ 176,934	\$ 169,567
Total deposits	\$ 288,540	\$ 267,839	\$ 265,053	\$ 257,164	\$ 249,002
Borrowed funds (c)	\$ 60,263	\$ 57,419	\$ 59,088	\$ 52,706	\$ 54,532
Total shareholders' equity	\$ 49,314	\$ 47,728	\$ 47,513	\$ 45,699	\$ 44,710
Common shareholders' equity	\$ 45,321	\$ 43,742	\$ 43,530	\$ 41,723	\$ 41,258
Accumulated other comprehensive income (loss)	\$ 799	\$ (725)	\$ (148)	\$ (265)	\$ 130
Period-end common shares outstanding (millions)	433	457	473	485	504
Loans to deposits	83%	84%	83%	82%	83%
Client Assets (billions)					
Discretionary client assets under management	\$ 154	\$ 148	\$ 151	\$ 137	\$ 134
Nondiscretionary client assets under administration	143	124	131	120	119
Total client assets under administration	297	272	282	257	253
Brokerage account client assets	54	47	49	44	43
Total	\$ 351	\$ 319	\$ 331	\$ 301	\$ 296
Capital Ratios (d) (e)					
Basel III (f)					
Common equity Tier 1	9.5%	9.6%	9.8%	10.0%	10.0%
Tier 1 risk-based	10.7%	10.8%	N/A	N/A	N/A
Total capital risk-based	12.7%	13.0%	N/A	N/A	N/A
Pro forma Basel III (Non-GAAP) (g)					
Common equity Tier 1	10.1%	N/A	N/A	N/A	N/A
Tier 1 risk-based	11.2%	N/A	N/A	N/A	N/A
Total capital risk-based	13.4%	N/A	N/A	N/A	N/A
Transitional Basel III					
Common equity Tier 1	N/A	N/A	10.4%	10.6%	10.6%
Tier 1 risk-based capital	N/A	N/A	11.6%	12.0%	12.0%
Other Selected Ratios					
Dividend payout	36.7%	31.5%	24.7%	29.0%	27.0%
Common shareholders' equity to total assets	11.0%	11.4%	11.4%	11.4%	11.5%
Average common shareholders' equity to average assets	11.1%	11.3%	11.3%	11.5%	11.5%
Selected Statistics					
Employees	51,918	53,063	52,906	52,006	52,513
Retail Banking branches	2,296	2,372	2,459	2,520	2,616
ATMs	9,091	9,162	9,051	9,024	8,956

- (a) Includes balances held with the Federal Reserve Bank of Cleveland of \$23.2 billion, \$10.5 billion, \$28.3 billion, \$25.1 billion and \$30.0 billion as of December 31, 2019, 2018, 2017, 2016 and 2015, respectively.
- (b) Represents our held for sale investment in BlackRock.
- (c) Includes long-term borrowings of \$33.2 billion, \$37.4 billion, \$43.1 billion, \$38.3 billion and \$43.6 billion for 2019, 2018, 2017, 2016 and 2015, respectively. Borrowings which mature more than one year after December 31, 2019 are considered to be long-term.
- (d) See capital ratios discussion in the Supervision and Regulation section of Item 1 and in the Liquidity and Capital Management portion of the Risk Management section in Item 7 of this

Report for additional discussion on these capital ratios. Additional information on the 2015-2017 fully phased-in ratios and Transitional Basel III ratios is included in the Statistical Information (Unaudited) section in Item 8 of this Report.

- (e) All ratios are calculated using the regulatory capital methodology applicable to PNC during each period presented, except for the 2015-2017 Basel III Common equity Tier 1 ratios, which are fully phased-in Basel III ratios and are presented as pro forma estimates. Ratios for all periods were calculated based on the standardized approach.
- (f) The 2019 and 2018 Basel III ratios for Common equity Tier 1 capital and Tier 1 risk-based capital reflect the full phase-in of all Basel III adjustments to these metrics applicable to PNC. The 2019 and 2018 Basel III Total capital risk-based ratios include nonqualifying trust preferred capital securities of \$60 million and \$80 million, respectively, that are subject to a phase-out period that runs through 2021.
- (g) Pro forma Basel III ratios are calculated as if the 2019 Tailoring Rules, and PNC's election to opt-out of the inclusion of certain elements of accumulated other comprehensive income in regulatory capital, had been in effect on December 31, 2019. We believe that the pro forma Basel III ratios are a useful tool to assess the impact to our capital position after adoption of the 2019 Tailoring Rules.

ITEM 7 – MANAGEMENT’S DISCUSSION AND ANALYSIS OF FINANCIAL CONDITION AND RESULTS OF CONTINUING OPERATIONS (MD&A)

The information contained herein updates selected sections of Management's Discussion and Analysis of Financial Condition and Results of Operations as previously presented in Item 7 of Part II of PNC's 2019 Form 10-K. As more fully described in Item 8.01 of this Current Report on Form 8-K, sections of the 2019 Form 10-K are being updated to reflect the presentation of historical results to reflect the results of BlackRock as discontinued operations.

The following sections in Item 7 of Part II of the 2019 Form 10-K are updated as previously presented:

- Executive Summary
- Consolidated Income Statement Review
- Consolidated Balance Sheet Review
- Business Segment Review
- Liquidity Risk Management

EXECUTIVE SUMMARY

Key Strategic Goals

At PNC we manage our company for the long term. We are focused on the fundamentals of growing customers, loans, deposits and revenue and improving profitability, while investing for the future and managing risk, expenses and capital. We continue to invest in our products, markets and brand, and embrace our commitments to our customers, shareholders, employees and the communities where we do business.

We strive to expand and deepen customer relationships by offering a broad range of deposit, credit and fee-based products and services. We are focused on delivering those products and services to our customers with the goal of addressing their financial objectives and putting customers’ needs first. Our business model is built on customer loyalty and engagement, understanding our customers’ financial goals and offering our diverse products and services to help them achieve financial well-being. Our approach is concentrated on organically growing and deepening client relationships across our businesses that meet our risk/return measures.

We are focused on our strategic priorities, which are designed to enhance value over the long term, and consist of:

- Expanding our leading banking franchise to new markets and digital platforms;
- Deepening customer relationships by delivering a superior banking experience and financial solutions; and
- Leveraging technology to innovate and enhance products, services, security and processes.

Our capital priorities are to support client growth and business investment, maintain appropriate capital in light of economic conditions, the Basel III framework and other regulatory expectations, and return excess capital to shareholders. For more detail, see the Capital Highlights portion of this Executive Summary and the Liquidity and Capital Management portion of the Risk Management section of this Item 7 and the Supervision and Regulation section in Item 1 Business of this Report.

Key Factors Affecting Financial Performance

We face a variety of risks that may impact various aspects of our risk profile from time to time. The extent of such impacts may vary depending on factors such as the current business and economic conditions, political and regulatory environment and operational challenges. Many of these risks and our risk management strategies are described in more detail elsewhere in this Report.

Our financial performance is substantially affected by a number of external factors outside of our control, including the following:

- Global and domestic economic conditions, including the continuity and stamina of the current U.S. economic expansion;
- The monetary policy actions and statements of the Federal Reserve and the Federal Open Market Committee (FOMC);
- The level of, and direction, timing and magnitude of movement in, interest rates and the shape of the interest rate yield curve;
- The functioning and other performance of, and availability of liquidity in, U.S. and global financial markets, including capital markets;
- The impact of tariffs and other trade policies of the U.S. and its global trading partners;
- Changes in the competitive and regulatory landscape;
- The impact of legislative, regulatory and administrative initiatives and actions;
- The impact of market credit spreads on asset valuations;
- The ability of customers, counterparties and issuers to perform in accordance with contractual terms, and the resulting impact on our asset quality;
- Loan demand, utilization of credit commitments and standby letters of credit; and

- The impact on customers and changes in customer behavior due to changing business and economic conditions or regulatory or legislative initiatives.
-

In addition, our success will depend upon, among other things:

- Effectively managing capital and liquidity including:
 - Continuing to maintain and grow our deposit base as a low-cost stable funding source;
 - Prudent liquidity and capital management to meet evolving regulatory capital, capital planning, stress testing and liquidity standards; and
 - Actions we take within the capital and other financial markets.
- Execution of our strategic priorities;
- Management of credit risk in our portfolio;
- Our ability to manage and implement strategic business objectives within the changing regulatory environment;
- The impact of legal and regulatory-related contingencies; and
- The appropriateness of reserves needed for critical accounting estimates and related contingencies.

For additional information, see the Cautionary Statement Regarding Forward-Looking Information section in this Item 7 and Item 1A Risk Factors in this Report.

Income Statement Highlights

Net income from continuing operations for 2019 was \$4.6 billion, or \$9.57 per diluted common share, an increase of 1% compared to \$4.6 billion or \$9.06 per diluted common share, for 2018.

- Total revenue increased \$649 million, or 4%, to \$16.8 billion.
 - Net interest income increased \$244 million, or 3%, to \$10.0 billion.
 - Net interest margin decreased to 2.89% for 2019 compared to 2.97% for 2018.
 - Noninterest income increased \$405 million, or 6%, to \$6.9 billion.
- Provision for credit losses was \$773 million in 2019 compared to \$408 million for 2018.
- Noninterest expense increased \$278 million, or 3%, to \$10.6 billion.
- We generated positive operating leverage in 2019 of 1.3%.
- Earnings per diluted common share from continuing operations increased reflecting lower average common shares outstanding due to share repurchases, and higher net income.

For additional detail, see the Consolidated Income Statement Review section of this Item 7.

Balance Sheet Highlights

Our balance sheet was strong and well positioned at December 31, 2019 and 2018. In comparison to December 31, 2018:

- Total loans increased \$13.6 billion, or 6%, to \$239.8 billion.
 - Total commercial lending grew \$8.3 billion, or 5%, to \$160.6 billion.
 - Total consumer lending increased \$5.3 billion, or 7%, to \$79.2 billion.
- Total deposits increased \$20.7 billion, or 8%, to \$288.5 billion.
- Investment securities increased \$4.1 billion, or 5%, to \$86.8 billion.
- Interest earning deposits with banks, primarily with the Federal Reserve Bank, increased \$12.5 billion to \$23.4 billion.
- Borrowed funds of \$60.3 billion increased \$2.8 billion, or 5%.
- Shareholders' equity increased \$1.6 billion, or 3%, to \$49.3 billion.

For additional detail, see the Consolidated Balance Sheet Review section of this Item 7.

Credit Quality Highlights

Overall credit quality remained historically strong.

- At December 31, 2019 compared to December 31, 2018:
 - Nonperforming assets of \$1.8 billion decreased \$56 million, or 3%.
 - Overall loan delinquencies of \$1.5 billion increased \$19 million, or 1%.
- Net charge-offs of \$642 million in 2019 increased 53% compared to net charge-offs of \$420 million for 2018.
- The allowance for loan and lease losses to total loans was 1.14% at December 31, 2019 and 1.16% at December 31, 2018.

For additional detail, see the Credit Risk Management portion of the Risk Management section of this Item 7.

Capital Highlights

We maintained a strong capital position during 2019 and continued to return capital to shareholders.

- The Basel III common equity Tier 1 capital ratio was 9.5% at December 31, 2019 compared with 9.6% at December 31, 2018.
-

- In 2019, we returned \$5.4 billion of capital to shareholders through repurchases of 25.9 million common shares for \$3.5 billion and dividends on common shares of \$1.9 billion.
- In June 2019, we announced share repurchase programs of up to \$4.3 billion for the four quarter period beginning with the third quarter of 2019. In January 2020, we announced an increase to these programs of up to \$1.0 billion in additional common share repurchases through the end of second quarter of 2020.
- The quarterly cash dividend on common stock was increased from \$.95 to \$1.15 per share effective with the August 5, 2019 dividend payment date.

Our ability to take certain capital actions, including plans to pay or increase common stock dividends or to repurchase shares under current or future programs, is subject to the results of the supervisory assessment of capital adequacy undertaken by the Federal Reserve as part of the Comprehensive Capital Analysis and Review (CCAR) process. For additional information, see the Supervision and Regulation section in Item 1 Business of this Report.

See the Liquidity and Capital Management portion of the Risk Management section of this Item 7 for more detail on our 2019 capital and liquidity actions as well as our capital ratios.

CONSOLIDATED INCOME STATEMENT REVIEW

Our Consolidated Income Statement is presented in Item 8 of this Report. For additional detail of the comparison of 2018 over 2017, see the 2018 Compared to 2017 section of this Income Statement Review and Item 7 of our 2018 Form 10-K.

Net income from continuing operations for 2019 was \$4.6 billion, or \$9.57 per diluted common share, an increase of 1% compared to \$4.6 billion, or \$9.06 per diluted common share, for 2018. The increase was driven by higher noninterest income and net interest income, partially offset by increases in provision for credit losses and noninterest expense.

Net Interest Income

Table 1: Summarized Average Balances and Net Interest Income (a)

Year ended December 31 Dollars in millions	2019			2018		
	Average Balances	Average Yields/ Rates	Interest Income/ Expense	Average Balances	Average Yields/ Rates	Interest Income/ Expense
Assets						
Interest-earning assets						
Investment securities	\$ 83,666	2.93%	\$ 2,450	\$ 78,784	2.91%	\$ 2,289
Loans	235,016	4.51%	10,604	223,278	4.33%	9,667
Interest-earning deposits with banks	16,878	2.09%	353	20,603	1.84%	379
Other	12,425	3.69%	458	8,093	4.47%	362
Total interest-earning assets/interest income	\$ 347,985	3.98%	13,865	\$ 330,758	3.84%	12,697
Liabilities						
Interest-bearing liabilities						
Interest-bearing deposits	\$ 204,588	.97%	1,986	\$ 186,361	.66%	1,229
Borrowed funds	61,528	2.94%	1,811	59,306	2.75%	1,632
Total interest-bearing liabilities/interest expense	\$ 266,116	1.43%	3,797	\$ 245,667	1.16%	2,861
Net interest income/margin (Non-GAAP)		2.89%	10,068		2.97%	9,836
Taxable-equivalent adjustments			(103)			(115)
Net interest income (GAAP)			\$ 9,965			\$ 9,721

(a) Interest income calculated as taxable-equivalent interest income. To provide more meaningful comparisons of interest income and yields for all interest-earning assets, as well as net interest margins, we use interest income on a taxable-equivalent basis in calculating average yields and net interest margins by increasing the interest income earned on tax-exempt assets to make it fully equivalent to interest income earned on taxable investments. This adjustment is not permitted under GAAP on the Consolidated Income Statement. For more information, see Reconciliation of Taxable-Equivalent Net Interest Income (Non-GAAP) in the Statistical Information (Unaudited) section in Item 8 of this Report.

Changes in net interest income and margin result from the interaction of the volume and composition of interest-earning assets and related yields, interest-bearing liabilities and related rates paid, and noninterest-bearing sources of funding. See the Statistical Information (Unaudited) – Average Consolidated Balance Sheet And Net Interest Analysis and Analysis Of Year-To-Year Changes In Net Interest Income in Item 8 of this Report.

Net interest income increased \$244 million, or 3%, in 2019 compared with 2018 as higher loan and securities yields and balances were

Net interest income increased \$2.1 million, or 0.1%, in 2019 compared with 2018 as higher loan and securities yields and earnings were partially offset by higher funding costs. Net interest margin of 2.89% decreased 8 basis points in 2019 compared to 2018, driven by the declining rate environment in 2019.

Average investment securities increased \$4.9 billion, or 6%, reflecting net purchases of agency residential mortgage-backed securities of \$4.1 billion, U.S. Treasury and government agency securities of \$1.3 billion and commercial mortgage-backed securities of \$.9 billion, partially offset by decreases of \$.9 billion to other securities, \$.4 billion to non-agency residential mortgage backed securities and \$.1 billion to asset-backed securities. Average investment securities represented 24% of average interest-earning assets in both 2019 and 2018.

Average loans grew \$11.7 billion, or 5%, driven by commercial and consumer lending growth. Average commercial lending increased \$9.3 billion, or 6%, to \$159.3 billion reflecting strong growth in our Corporate Banking and Business Credit businesses in our Corporate & Institutional Banking segment. Average consumer lending increased \$2.4 billion, or 3%, to \$75.7 billion as growth in residential real estate, auto, credit card and unsecured installment loans was partially offset by declines in home equity and education loans. Lower home equity loans reflected paydowns and payoffs that exceeded new originated volume and continued runoff of brokered home equity loans. Additionally, government guaranteed education loans continued to run off. Average loans represented 68% of average interest-earning assets in both 2019 and 2018.

Average interest-bearing deposits grew \$18.2 billion, or 10%, reflecting overall deposit and customer growth. The increase included a shift from noninterest-bearing deposits, which declined \$4.1 billion, or 5%, to interest-bearing deposits. Within average interest-bearing deposits, average savings deposits increased \$11.0 billion, due in part to a shift to relationship-based savings products from money market deposits, which decreased \$.8 billion, and to growth from the retail national expansion strategy. Additionally, average interest-bearing demand deposits grew \$5.1 billion and average time deposits grew \$2.9 billion. Average interest-bearing deposits represented 77% of average interest-bearing liabilities in 2019 compared to 76% in 2018.

Further details regarding average loans and deposits are included in the Business Segments Review section of this Item 7.

Average borrowed funds increased \$2.2 billion, or 4%, primarily due to higher federal funds purchased of \$2.1 billion and Federal Home Loan Bank (FHLB) borrowings of \$1.3 billion, partially offset by a decline in bank notes and senior debt of \$1.1 billion. See the Consolidated Balance Sheet Review portion of this Item 7 for additional detail on the level and composition of borrowed funds.

Noninterest Income

Table 2: Noninterest Income

Year ended December 31 Dollars in millions			Change	
	2019	2018	\$	%
Noninterest income				
Asset management	\$ 862	\$ 883	\$ (21)	(2)%
Consumer services	1,555	1,502	53	4 %
Corporate services	1,914	1,849	65	4 %
Residential mortgage	368	316	52	16 %
Service charges on deposits	702	714	(12)	(2)%
Other	1,473	1,205	268	22 %
Total noninterest income	\$ 6,874	\$ 6,469	\$ 405	6 %

Noninterest income as a percentage of total revenue was 41% for 2019 and 40% for 2018.

Asset management revenue decreased driven by the sales of businesses and the impact of lower yielding assets under management partially offset by increases in the average equity markets. PNC's discretionary client assets under management increased to \$154 billion at December 31, 2019 compared with \$148 billion at December 31, 2018 primarily attributable to higher equity markets partially offset by the impact of the sales of businesses.

Consumer services revenue increased primarily due to growth in debit and credit card fees, net of rewards, and higher brokerage fees, reflecting continued momentum in both transaction activity and customer growth.

Growth in corporate services revenue reflected broad-based increases, including higher treasury management product revenue, partially offset by a decline in loan syndication revenue.

Residential mortgage revenue increased due to a higher benefit from residential mortgage servicing rights valuation, net of economic hedge, and higher loan sales revenue driven by increased loan origination volume.

Service charges on deposits declined, reflecting our ongoing efforts to simplify products and reduce transaction fees for our customers.

Other noninterest income increased due to higher gains on asset sales, including gains on sales of the retirement recordkeeping business and components of the PNC Capital Advisors investment management business, including its PNC family of proprietary mutual funds, and higher net securities gains. In addition, revenue from private equity investments and capital markets-related revenue increased. These increases were partially offset by negative derivative fair value adjustments related to Visa Class B common shares.

Other noninterest income typically fluctuates from period to period depending on the nature and magnitude of transactions completed. Further details regarding our customer-related trading activities are included in the Market Risk Management – Customer-Related Trading Risk portion of the Risk Management section of this Item 7. Further details regarding private and other equity investments are included in the Market Risk Management – Equity and Other Investment Risk section of this Item 7.

Provision for Credit Losses

The provision for credit losses was \$773 million in 2019 compared to \$408 million in 2018 driven by increases in both commercial and consumer. The commercial provision increase was driven by loan growth and reserves attributed to certain commercial credits. The increase in the consumer provision was primarily a result of higher auto loan and credit card reserves due to loan growth and portfolio losses, and higher reserves for unsecured installment loans partially offset by a lower provision for home equity loans.

The Credit Risk Management portion of the Risk Management section of this Item 7 includes additional information regarding factors impacting the provision for credit losses.

Noninterest Expense

Table 3: Noninterest Expense

Year ended December 31 Dollars in millions			Change	
	2019	2018	\$	%
Noninterest expense				
Personnel	\$ 5,647	\$ 5,471	\$ 176	3 %
Occupancy	834	818	16	2 %
Equipment	1,210	1,103	107	10 %
Marketing	301	285	16	6 %
Other	2,582	2,619	(37)	(1)%
Total noninterest expense	\$ 10,574	\$ 10,296	\$ 278	3 %

Noninterest expense increased reflecting continued investments in our strategies, technology and employees. The increase in personnel expense was driven by business growth and higher benefits expense including a year-end employee award of an additional contribution to health savings accounts. Equipment expense increased reflecting primarily technology-related write-offs, including for decommissioned compliance and regulatory software that resulted from the 2019 Tailoring Rules. Other expense decreased primarily as a result of lower Federal Deposit Insurance Corporation (FDIC) deposit insurance cost from the elimination of the surcharge assessment.

During 2019, we completed actions and achieved our 2019 continuous improvement program savings goal of \$300 million. In 2020, our goal will once again be \$300 million in cost savings, which we expect to contribute to the funding of our business and technology investments.

Effective Income Tax Rate

The effective income tax rate was 16.4% for 2019 compared with 16.9% for 2018.

The effective tax rate is generally lower than the statutory rate primarily due to tax credits we receive from our investments in low income housing and new markets investments, as well as earnings on other tax exempt investments.

Additional information regarding our effective tax rate is included in the Reconciliation of Statutory and Effective Tax Rates table in Note 18 Income Taxes in Item 8 of this Report.

2018 Compared to 2017

Net income from continuing operations for 2018 was \$4.6 billion, or \$9.06 per diluted common share, a decrease of 1% compared

Net income from continuing operations for 2018 was \$1.0 billion, or \$2.00 per diluted common share, a decrease of 17% compared to \$4.6 billion, or \$8.79 per diluted common share for 2017.

Noninterest income increased \$325 million or 5%, to \$6.5 billion in 2018 compared to 2017. Asset Management revenue of \$883 million for 2018 increased \$18 million, or 2%, compared to \$865 million for 2017. The increase was driven by growth in asset management fees, reflecting stronger average equity markets, partially offset by changes in asset mix.

The effective tax rate was 16.9% for 2018 compared to (4.2)% for 2017. An income tax benefit of \$1.2 billion was recognized in the fourth quarter of 2017 related to a change in the federal tax legislation and was primarily attributable to the revaluation of net deferred tax liabilities at the lower statutory rate of 21%.

CONSOLIDATED BALANCE SHEET REVIEW

Table 4: Summarized Balance Sheet Data

Dollars in millions	December 31	December 31	Change	
	2019	2018	\$	%
Assets				
Interest-earning deposits with banks	\$ 23,413	\$ 10,893	\$ 12,520	115 %
Loans held for sale	1,083	994	89	9 %
Asset held for sale	8,558	8,016	542	7 %
Investment securities	86,824	82,701	4,123	5 %
Loans	239,843	226,245	13,598	6 %
Allowance for loan and lease losses	(2,742)	(2,629)	(113)	(4)%
Mortgage servicing rights	1,644	1,983	(339)	(17)%
Goodwill	9,233	9,218	15	—
Other, net	42,439	44,894	(2,455)	(5)%
Total assets	\$ 410,295	\$ 382,315	\$ 27,980	7 %
Liabilities				
Deposits	\$ 288,540	\$ 267,839	\$ 20,701	8 %
Borrowed funds	60,263	57,419	2,844	5 %
Other	12,149	9,287	2,862	31 %
Total liabilities	360,952	334,545	26,407	8 %
Equity				
Total shareholders' equity	49,314	47,728	1,586	3 %
Noncontrolling interests	29	42	(13)	(31)%
Total equity	49,343	47,770	1,573	3 %
Total liabilities and equity	\$ 410,295	\$ 382,315	\$ 27,980	7 %

The summarized balance sheet data in Table 4 is based upon our Consolidated Balance Sheet in Item 8 of this Report. For additional detail of the comparison of 2018 over 2017, see Item 7 of our 2018 Form 10-K.

Our balance sheet at December 31, 2019 increased compared to December 31, 2018 and we maintained strong capital and liquidity positions.

- Total assets increased as a result of loan growth, higher interest-earning deposits with banks and higher investment securities;
- Total liabilities increased due to deposit growth and higher borrowed funds;
- Total equity increased due to higher retained earnings driven by net income substantially offset by share repurchases and common and preferred dividends and as a result of higher accumulated other comprehensive income (AOCI).

The following discussion provides additional information about the major components of our balance sheet. Information regarding our capital and regulatory compliance is included in the Liquidity and Capital Management portion of the Risk Management section of this Item 7 and in Note 19 Regulatory Matters in our Notes To Consolidated Financial Statements included in this Report.

Loans

Table 5: Loans

Dollars in millions	December 31		Change	
	2019	2018	\$	%
Commercial lending				
Commercial	\$ 125,337	\$ 116,834	\$ 8,503	7 %
Commercial real estate	28,110	28,140	(30)	—
Equipment lease financing	7,155	7,308	(153)	(2)%
Total commercial lending	160,602	152,282	8,320	5 %
Consumer lending				
Home equity	25,085	26,123	(1,038)	(4)%
Residential real estate	21,821	18,657	3,164	17 %
Automobile	16,754	14,419	2,335	16 %
Credit card	7,308	6,357	951	15 %
Education	3,336	3,822	(486)	(13)%
Other consumer	4,937	4,585	352	8 %
Total consumer lending	79,241	73,963	5,278	7 %
Total loans	\$ 239,843	\$ 226,245	\$ 13,598	6 %

Loans at December 31, 2019 reflected growth in both commercial and consumer lending compared to December 31, 2018.

Commercial lending increased reflecting growth in our Corporate Banking and Business Credit businesses within our Corporate & Institutional Banking segment. In Corporate Banking, commercial loan growth was broad-based primarily driven by higher asset-backed financing as well as increased lending to large and mid-sized corporate clients. In Business Credit, commercial loans increased as a result of net new originations and higher overall utilization.

For commercial loans by industry and commercial real estate loans by geography and property type, see Loan Portfolio Characteristics and Analysis in the Credit Risk Management portion of the Risk Management section in this Item 7.

Consumer lending increased as growth in residential real estate, auto, credit card and other consumer loans was partially offset by lower home equity and education loans.

Residential real estate loans increased primarily from originations of nonconforming loans, which are loans that do not meet agency standards as a result of exceeding agency conforming loan limits. The growth in auto loans reflected higher indirect auto loans from new loan originations and expansion into franchised dealers in new markets as well as growth in direct auto loans. Credit card balances increased as we continued to focus on our long-term objective of deepening penetration within our existing customer base as well as new client acquisitions. Other consumer loans increased due to unsecured installment loans driven by growth outside of our retail branch network and product enhancements.

Home equity loans declined as paydowns and payoffs exceeded new originated volume and brokered home equity loans continued to run off. Education loans declined primarily due to continued runoff of the government guaranteed education loan portfolio.

For information on home equity and residential real estate loans, including by geography and lien priority, and our auto loan portfolio, see Loan Portfolio Characteristics and Analysis in the Credit Risk Management portion of the Risk Management section in this Item 7.

For additional information regarding our loan portfolio, see the Credit Risk Management portion of the Risk Management section in this Item 7 and Note 1 Accounting Policies, Note 4 Asset Quality and Note 5 Allowance for Loan and Lease Losses in our Notes To Consolidated Financial Statements included in Item 8 of this Report.

Investment Securities

The carrying value of investment securities of \$86.8 billion at December 31, 2019 increased \$4.1 billion, or 5%, compared to December 31, 2018, driven by net purchases and changes in unrealized gains and losses of agency residential mortgage-backed securities.

The level and composition of the investment securities portfolio fluctuates over time based on many factors including market conditions, loan and deposit growth, and balance sheet management activities. We manage our investment securities portfolio to optimize returns, while providing a reliable source of liquidity for our banking and other activities, considering LCR and other internal and external guidelines and constraints.

Table 6: Investment Securities

Dollars in millions	December 31, 2019		December 31, 2018		Ratings (a) As of December 31, 2019				
	Amortized Cost	Fair Value	Amortized Cost	Fair Value	AAA/AA	A	BBB	BB and Lower	No Rating
U.S. Treasury and government agencies	\$ 16,926	\$ 17,348	\$ 18,862	\$ 18,863	100%				
Agency residential mortgage-backed	50,266	50,984	45,153	44,407	100%				
Non-agency residential mortgage-backed	1,648	1,954	2,076	2,365	13%	1%	2%	47%	37%
Agency commercial mortgage-backed	3,153	3,178	2,773	2,720	100%				
Non-agency commercial mortgage-backed (b)	3,782	3,806	3,177	3,145	87%	4%			9%
Asset-backed (c)	5,096	5,166	5,115	5,155	90%	2%		7%	1%
Other debt (d)	4,580	4,771	5,670	5,753	74%	16%	7%	1%	2%
Total investment securities (e)	\$ 85,451	\$ 87,207	\$ 82,826	\$ 82,408	97%	1%		1%	1%

(a) Ratings percentages allocated based on amortized cost.

(b) Collateralized primarily by retail properties, office buildings, lodging properties and multifamily housing.

(c) Collateralized primarily by corporate debt, government guaranteed education loans and other consumer credit products.

(d) Includes state and municipal securities.

(e) Includes available for sale and held to maturity securities, which are recorded on our balance sheet at fair value and amortized cost, respectively.

Table 6 presents the distribution of our total investment securities portfolio by amortized cost and fair value, as well as by credit rating. The relationship of fair value to amortized cost at December 31, 2019 compared to December 31, 2018 primarily reflected the impact of lower interest rates at the end of 2019 on the valuation of fixed rate securities. We have included credit ratings information because we believe that the information is an indicator of the degree of credit risk to which we are exposed, which could affect our risk-weighted assets and, therefore, our risk-based regulatory capital ratios under the regulatory capital rules. Changes in credit ratings classifications could indicate increased or decreased credit risk and could be accompanied by a reduction or increase in the fair value of our investment securities portfolio.

The duration of investment securities was 2.6 years at December 31, 2019. We estimate that at December 31, 2019 the effective duration of investment securities was 2.8 years for an immediate 50 basis points parallel increase in interest rates and 2.4 years for an immediate 50 basis points parallel decrease in interest rates. Comparable amounts at December 31, 2018 for the effective duration of investment securities were 3.5 years and 3.2 years, respectively.

Based on expected prepayment speeds, the weighted-average expected maturity of the investment securities portfolio was 4.1 years at December 31, 2019 compared to 5.3 years at December 31, 2018.

Table 7: Weighted-Average Expected Maturities of Mortgage and Asset-Backed Debt Securities

December 31, 2019	Years
Agency residential mortgage-backed	4.2
Non-agency residential mortgage-backed	6.7
Agency commercial mortgage-backed	4.6
Non-agency commercial mortgage-backed	2.8
Asset-backed	2.0

Additional information regarding our investment securities is included in Note 6 Investment Securities and Note 7 Fair Value in the Notes To Consolidated Financial Statements included in this Report.

Funding Sources

Table 8: Details of Funding Sources

Dollars in millions	December 31	December 31	Change	
	2019	2018	\$	%
Deposits				
Noninterest-bearing	\$ 72,779	\$ 73,960	\$ (1,181)	(2)%
Interest-bearing				
Money market	54,115	53,368	747	1 %
Demand	71,692	65,211	6,481	10 %
Savings	68,291	56,793	11,498	20 %
Time deposits	21,663	18,507	3,156	17 %
Total interest-bearing deposits	215,761	193,879	21,882	11 %
Total deposits	288,540	267,839	20,701	8 %
Borrowed funds				
Federal Home Loan Bank (FHLB) borrowings	16,341	21,501	(5,160)	(24)%
Bank notes and senior debt	29,010	25,018	3,992	16 %
Subordinated debt	6,134	5,895	239	4 %
Other	8,778	5,005	3,773	75 %
Total borrowed funds	60,263	57,419	2,844	5 %
Total funding sources	\$ 348,803	\$ 325,258	\$ 23,545	7 %

Total deposits increased as growth in interest-bearing deposits was slightly offset by a decrease in noninterest-bearing deposits. The increase in interest-bearing deposits reflected overall growth in both commercial and consumer deposits, including from the retail national expansion strategy which contributed to the increase in savings. Interest-bearing demand deposits at December 31, 2019 included \$4.1 billion of balances related to a new sweep deposit product offering for current asset management clients.

Borrowed funds increased in the comparison as a decline in FHLB borrowings was more than offset by increases in bank notes and senior debt and federal funds purchased. The level and composition of borrowed funds fluctuates over time based on many factors including market conditions, loan, investment securities and deposit growth and capital considerations. We manage our borrowed funds to provide a reliable source of liquidity for our banking and other activities, considering LCR and other internal and external guidelines and constraints.

See the Liquidity and Capital Management portion of the Risk Management section of this Item 7 for additional information regarding our 2019 liquidity and capital activities.

Shareholders' Equity

Total shareholders' equity was \$49.3 billion at December 31, 2019, an increase of \$1.6 billion compared to December 31, 2018. The increase resulted from net income of \$5.4 billion and higher AOCI of \$1.5 billion primarily related to net unrealized securities gains, partially offset by common share repurchases of \$3.5 billion and common and preferred dividends of \$2.1 billion.

Common shares outstanding were 433 million at December 31, 2019 and 457 million at December 31, 2018 as repurchases of 25.9 million shares during 2019 were partially offset by stock-based compensation activity.

BUSINESS SEGMENTS REVIEW

We have three reportable business segments:

- Retail Banking
- Corporate & Institutional Banking
- Asset Management Group

Business segment results and a description of each business are included in Note 23 Segment Reporting included in the Notes To Consolidated Financial Statements in Item 8 of this Report. Certain amounts included in this Business Segments Review differ from those amounts shown in Note 23, primarily due to the presentation in this Item 7 of business net interest income on a taxable-

equivalent basis. Note 23 presents results of businesses for 2019, 2018 and 2017.

Net interest income in business segment results reflects our internal funds transfer pricing methodology. Assets receive a funding charge and liabilities and capital receive a funding credit based on a transfer pricing methodology that incorporates product repricing characteristics, tenor and other factors.

Total business segment financial results differ from total consolidated net income. The impact of these differences is reflected in the “Other” category as shown in Table 100 in Note 23 Segment Reporting in Item 8 of this Report. “Other” includes residual activities that do not meet the criteria for disclosure as a separate reportable business, such as asset and liability management activities including net securities gains or losses, other-than-temporary impairment of investment securities, certain trading activities, certain runoff consumer loan portfolios, private equity investments, intercompany eliminations, certain corporate overhead, tax adjustments that are not allocated to business segments, exited businesses, and differences between business segment performance reporting and financial statement reporting (GAAP), including the presentation of net income attributable to noncontrolling interests as the segments’ results exclude their portion of net income attributable to noncontrolling interests.

Retail Banking

Retail Banking's core strategy is to acquire and retain customers who maintain their primary checking and transaction relationships with us. We seek to deepen relationships by meeting the broad range of our customers' financial needs with savings, liquidity, lending, investment and retirement solutions. A strategic priority for us is to differentiate the customer experience and drive transformation and automation. A key element of our strategy is to expand the use of lower-cost alternative distribution channels, with an emphasis on digital capabilities, while continuing to optimize the traditional branch network. In addition, we have a disciplined process to continually improve the engagement of both our employees and customers, which is a strong driver of customer growth, retention and relationship expansion. In 2018, we launched our national expansion strategy designed to grow customers with digitally-led banking and an ultra-thin branch network in markets outside of our existing retail branch network and began offering our digital high yield savings deposit product and opened our first solution center. Solution centers are an emerging branch operating model with a distinctive physical layout, where routine transactions are supported through a combination of technology and skilled banker assistance to create personalized customer experiences. The primary focus of the solution center is to bring a community element to our digital banking capabilities. The solution center provides a collaborative environment that connects our customers with our digital solutions and services, beyond deposits and withdrawals.

Table 9: Retail Banking Table

(Unaudited) Year ended December 31 Dollars in millions, except as noted			Change	
	2019	2018	\$	%
Income Statement				
Net interest income	\$ 5,520	\$ 5,119	\$ 401	8 %
Noninterest income	2,648	2,631	17	1 %
Total revenue	8,168	7,750	418	5 %
Provision for credit losses	517	373	144	39 %
Noninterest expense	6,061	5,978	83	1 %
Pretax earnings	1,590	1,399	191	14 %
Income taxes	377	335	42	13 %
Earnings	\$ 1,213	\$ 1,064	\$ 149	14 %
Average Balance Sheet				
Loans held for sale	\$ 627	\$ 636	\$ (9)	(1)%
Loans				
Consumer lending				
Home equity	\$ 22,657	\$ 23,991	\$ (1,334)	(6)%
Residential real estate	16,196	13,985	2,211	16 %
Automobile	15,510	13,827	1,683	12 %
Education	3,611	4,135	(524)	(13)%
Credit cards	6,550	5,838	712	12 %
Other	2,244	1,843	401	22 %
Total consumer lending	66,768	63,619	3,149	5 %
Commercial and commercial real estate	10,410	10,383	27	—
Total loans	\$ 77,178	\$ 74,002	\$ 3,176	4 %
Total assets	\$ 92,959	\$ 89,739	\$ 3,220	4 %
Deposits				
Noninterest-bearing demand	\$ 31,675	\$ 30,670	\$ 1,005	3 %
Interest-bearing demand	42,077	42,042	35	—
Money market	25,317	29,798	(4,481)	(15)%
Savings	56,722	47,019	9,703	21 %
Certificates of deposit	12,613	12,007	606	5 %
Total deposits	\$ 168,404	\$ 161,536	\$ 6,868	4 %
Performance Ratios				
Return on average assets	1.30%	1.19%		

Noninterest income to total revenue	32%	34%
Efficiency	74%	77%

(continued on following page)

(continued from previous page)

Year ended December 31 Dollars in millions, except as noted	2019	2018	Change	
			\$	%
Supplemental Noninterest Income Information				
Consumer services (a)	\$ 1,174	\$ 1,128	\$ 46	4 %
Brokerage (b)	\$ 356	\$ 350	\$ 6	2 %
Residential mortgage	\$ 368	\$ 316	\$ 52	16 %
Service charges on deposits	\$ 687	\$ 688	\$ (1)	—
Residential Mortgage Information				
<u>Residential mortgage servicing statistics (in billions, except as noted) (c)</u>				
Serviced portfolio balance (d)	\$ 120	\$ 125	\$ (5)	(4)%
Serviced portfolio acquisitions	\$ 12	\$ 12	\$ —	—
MSR asset value (d)	\$ 1.0	\$ 1.3	\$ (.3)	(23)%
MSR capitalization value (in basis points) (d)	83	100	(17)	(17)%
Servicing income: (in millions)				
Servicing fees, net (e)	\$ 178	\$ 181	\$ (3)	(2)%
Mortgage servicing rights valuation, net of economic hedge	\$ 47	\$ 3	\$ 44	*
<u>Residential mortgage loan statistics</u>				
Loan origination volume (in billions)	\$ 11.5	\$ 7.4	\$ 4.1	55 %
Loan sale margin percentage	2.41%	2.41%		
Percentage of originations represented by:				
Purchase volume (f)	47%	67%		
Refinance volume	53%	33%		
Other Information (d)				
<u>Customer-related statistics (average)</u>				
Non-teller deposit transactions (g)	57%	55%		
Digital consumer customers (h)	69%	66%		
<u>Credit-related statistics</u>				
Nonperforming assets (i)	\$ 1,046	\$ 1,126	\$ (80)	(7)%
Net charge-offs	\$ 534	\$ 420	\$ 114	27 %
<u>Other statistics</u>				
ATMs	9,091	9,162	(71)	(1)%
Branches (j)	2,296	2,372	(76)	(3)%
Brokerage account client assets (in billions) (k)	\$ 54	\$ 47	\$ 7	15 %

* - Not Meaningful

- (a) Excludes brokerage noninterest income, which is included in Consumer services on our Consolidated Income Statement.
- (b) Included in Consumer services on our Consolidated Income Statement.
- (c) Represents mortgage loan servicing balances for third parties and the related income.
- (d) Presented as of December 31, except for customer-related statistics, which are averages for the year ended, and net charge-offs, which are for the year ended.
- (e) Servicing fees net of impact of decrease in MSR value due to passage of time, including the impact from both regularly scheduled loan payments, prepayments, and loans that were paid down or paid off during the period.
- (f) Mortgages with borrowers as part of residential real estate purchase transactions.
- (g) Percentage of total consumer and business banking deposit transactions processed at an ATM or through our mobile banking application.
- (h) Represents consumer checking relationships that process the majority of their transactions through non-teller channels.
- (i) Includes nonperforming loans of \$1.0 billion and \$1.1 billion at December 31, 2019 and 2018, respectively.
- (j) Excludes stand-alone mortgage offices and satellite offices (e.g., drive-ups, electronic branches and retirement centers) that provide limited products and/or services.
- (k) Includes cash and money market balances.

Retail Banking earned \$1.2 billion in 2019 compared with \$1.1 billion in 2018. The increase in earnings was attributable to higher net interest income and noninterest income partially offset by an increase in provision for credit losses and higher noninterest expense.

Net interest income increased primarily due to wider interest rate spreads on the value of deposits as well as growth in deposit and loan balances.

Noninterest income increased largely due to growth in residential mortgage revenue attributable to a higher benefit from residential mortgage servicing rights valuation, net of economic hedge, and increased loan sales revenue from higher origination volumes. Higher

noninterest income also reflected growth in consumer services, including debit and credit card, brokerage fees, and merchant services. These increases were partially offset by negative derivative fair value adjustments related to Visa Class B common shares of \$100 million in 2019 compared with positive adjustments of \$35 million in 2018.

Provision for credit losses increased in 2019 compared to 2018 primarily as a result of higher auto loan and credit card reserves due to loan growth and portfolio losses, and higher reserves for unsecured installment loans partially offset by a lower provision for home equity loans.

Higher noninterest expense primarily resulted from an increase in ATM expense driven by enhanced checking product benefits, higher equipment expense, and increased customer transaction related costs.

The deposit strategy of Retail Banking is to remain disciplined on pricing and focused on growing and retaining relationship-based balances, executing on market-specific deposit growth strategies and providing a source of low-cost funding and liquidity to PNC. In 2019, average total deposits increased compared to 2018 primarily driven by savings deposits which increased due, in part, to a shift from money market deposits to relationship-based savings products as well as growth in consumer deposits, including from our national expansion. The increase in deposits was also attributable to higher noninterest-bearing demand deposits and certificates of deposit reflecting shifts in consumer preferences to time deposits.

Retail Banking average total loans grew in 2019 compared with 2018:

- Average residential mortgages increased primarily as a result of growth in nonconforming residential mortgage loans.
- Average auto loans increased primarily due to strong new indirect auto loan volumes, including in our Southeast and expansion markets, as well as growth in direct auto loans.
- Average credit card balances increased as we continued to focus on our long-term objective of deepening penetration within our existing customer base as well as new client acquisition.
- Average home equity loans decreased as paydowns and payoffs on loans exceeded new originated volume.
- Average education loans decreased driven by a decline in the runoff portfolio of government guaranteed education loans.

Our national expansion initiative launched in 2018 with deposit products led by a digital high yield savings account. Following the first solution center opening in Kansas City in 2018, four additional solution centers were opened in 2019 with a second in Kansas City and three in the Dallas/Fort Worth market.

Retail Banking continues to enhance the customer experience with refinements to product and service offerings that drive value for consumers and small businesses. We are focused on meeting the financial needs of our customers by providing a broad range of liquidity, banking and investment products. Retail Banking continued to execute on its strategy of transforming the customer experience through transaction channel migration, branch network and home lending process transformations and multi-channel engagement and service strategies.

- Approximately 69% of consumer customers used non-teller channels for the majority of their transactions in 2019 compared with 66% in 2018.
- Deposit transactions via ATM and mobile channels increased to 57% of total deposit transactions in 2019 from 55% in 2018.

Retail Banking continues to make progress on its multi-year initiative to redesign the home lending process, including integrating mortgage and home equity lending into a common platform. Technology enhancements supported increased residential mortgage origination volume. In addition, we enhanced the home equity origination process to make it easier and to reach additional customers by offering the product in new states. The improvements and expansion will continue throughout 2020.

Corporate & Institutional Banking

Corporate & Institutional Banking's strategy is to be the leading relationship-based provider of traditional banking products and services to its customers through the economic cycles. We aim to grow our market share and drive higher returns by delivering value-added solutions that help our clients better run their organizations, all while maintaining prudent risk and expense management. We continue to focus on building client relationships where the risk-return profile is attractive.

Table 10: Corporate & Institutional Banking Table

(Unaudited)				
Year ended December 31				
Dollars in millions, except as noted				
	2019	2018	Change	
			\$	%
Income Statement				
Net interest income	\$ 3,714	\$ 3,637	\$ 77	2 %
Noninterest income	2,537	2,406	131	5 %
Total revenue	6,251	6,043	208	3 %
Provision for credit losses	284	85	199	234 %
Noninterest expense	2,813	2,706	107	4 %
Pretax earnings	3,154	3,252	(98)	(3)%
Income taxes	706	744	(38)	(5)%
Earnings	\$ 2,448	\$ 2,508	\$ (60)	(2)%
Average Balance Sheet				
Loans held for sale	\$ 505	\$ 739	\$ (234)	(32)%
Loans				
Commercial lending				
Commercial	\$ 112,809	\$ 103,285	\$ 9,524	9 %
Commercial real estate	26,340	26,569	(229)	(1)%
Equipment lease financing	7,255	7,437	(182)	(2)%
Total commercial lending	146,404	137,291	9,113	7 %
Consumer	15	42	(27)	(64)%
Total loans	\$ 146,419	\$ 137,333	\$ 9,086	7 %
Total assets	\$ 164,243	\$ 154,119	\$ 10,124	7 %
Deposits				
Noninterest-bearing demand	\$ 39,141	\$ 44,099	\$ (4,958)	(11)%
Interest-bearing demand	19,487	15,114	4,373	29 %
Money market	28,091	24,060	4,031	17 %
Other	6,676	5,136	1,540	30 %
Total deposits	\$ 93,395	\$ 88,409	\$ 4,986	6 %
Performance Ratios				
Return on average assets	1.49%	1.63%		
Noninterest income to total revenue	41%	40%		
Efficiency	45%	45%		
Other Information				
Consolidated revenue from: (a)				
Treasury Management (b)	\$ 1,866	\$ 1,779	\$ 87	5 %
Capital Markets (b)	\$ 1,140	\$ 1,088	\$ 52	5 %
Commercial mortgage banking activities:				
Commercial mortgage loans held for sale (c)	\$ 97	\$ 107	\$ (10)	(9)%
Commercial mortgage loan servicing income (d)	261	247	14	6 %
Commercial mortgage servicing rights valuation, net of economic hedge (e)	19	27	(8)	(30)%
Total	\$ 377	\$ 381	\$ (4)	(1)%
Commercial mortgage servicing rights asset value (f)	\$ 649	\$ 726	\$ (77)	(11)%
Average Loans by C&IB Business (g)				
Corporate Banking	\$ 74,016	\$ 66,503	\$ 7,513	11 %
Real Estate	37,149	37,571	(422)	(1)%
Business Credit	22,586	20,800	1,786	9 %
Commercial Banking	7,984	8,109	(125)	(2)%
Other	4,684	4,350	334	8 %
Total average loans	\$ 146,419	\$ 137,333	\$ 9,086	7 %
Credit-related statistics				
Nonperforming assets (f) (h)	\$ 444	\$ 377	\$ 67	18 %
Net charge-offs	\$ 105	\$ 10	\$ 95	950 %

(a) See the additional revenue discussion regarding treasury management, capital markets-related products and services, and commercial mortgage banking activities in the Product Revenue section of this Corporate & Institutional Banking section.

(b) Amounts reported in net interest income and noninterest income.

- (c) Represents other noninterest income for valuations on commercial mortgage loans held for sale and related commitments, derivative valuations, originations fees, gains on sale of loans held for sale and net interest income on loans held for sale.
 - (d) Represents net interest income and noninterest income (primarily in corporate service fees) from loan servicing net of reduction in commercial mortgage servicing rights due to amortization expense and payoffs. Commercial mortgage servicing rights valuation, net of economic hedge is shown separately.
-

- (e) Amounts are reported in corporate service fees.
- (f) As of December 31.
- (g) As a result of our first quarter 2019 C&IB business realignment, average loans previously reported as Equipment Finance were reclassified to other C&IB businesses for all periods presented.
- (h) Primarily nonperforming loans of \$4 billion and \$3 billion at December 31, 2019 and 2018, respectively.

Corporate & Institutional Banking earned \$2.4 billion in 2019 compared to \$2.5 billion in 2018. Higher revenue was more than offset by an increase in the provision for credit losses and higher noninterest expense.

Net interest income increased in the comparison primarily due to higher average loan and deposit balances, partially offset by narrower interest rate spreads on the value of loans.

Growth in noninterest income in the comparison reflected broad-based increases including higher treasury management product revenue and higher capital markets-related revenue.

The increase in provision for credit losses was primarily driven by loan growth and reserves attributed to certain commercial credits. Nonperforming assets and net charge-offs in 2019 increased from recent historic lows.

Noninterest expense increased in the comparison largely due to investments in strategic initiatives and variable costs associated with increased business activity.

Average loans increased compared with 2018 due to strong growth in Corporate Banking and Business Credit:

- Corporate Banking provides lending, treasury management and capital markets-related products and services to mid-sized and large corporations, and government and not-for-profit entities. Average loans for this business grew reflecting strong production in asset-backed financing as well as increased lending to large and mid-sized corporate clients.
- PNC Business Credit provides asset-based lending. The loan portfolio is relatively high yielding, with acceptable risk as the loans are mainly secured by short-term assets. Average loans for this business increased primarily due to net new originations and higher utilization.
- PNC Real Estate provides banking, financing and servicing solutions for commercial real estate clients across the country. Average loans for this business decreased slightly primarily driven by project loan payoffs, partially offset by higher commercial mortgage balances.
- Commercial Banking provides lending, treasury management and capital markets-related products and services to smaller corporations and businesses. Average loans for this business were relatively unchanged.

The deposit strategy of Corporate & Institutional Banking is to remain disciplined on pricing and focused on growing and retaining relationship-based balances over time, executing on customer and segment-specific deposit growth strategies and continuing to provide funding and liquidity to PNC. Average total deposits increased in the comparison driven by growth in interest-bearing deposits including a shift from noninterest-bearing deposits. We continue to monitor and balance the relationship between rates paid and the overall profitability of our deposit balances.

Corporate & Institutional Banking expanded its Corporate Banking business, focused on the middle market and larger sectors, into the Boston and Phoenix markets in 2019. This followed offices opened in Denver, Houston and Nashville in 2018, and offices opened in Dallas, Kansas City and Minneapolis in 2017. These locations complement Corporate & Institutional Banking national businesses with a significant presence in these cities, and build on past successes in the markets where PNC's retail banking presence was limited, such as in the Southeast. Our full suite of commercial products and services is offered in these locations. We also plan to expand into the Portland and Seattle markets in 2020.

Product Revenue

In addition to credit and deposit products for commercial customers, Corporate & Institutional Banking offers other services, including treasury management, capital markets-related products and services, and commercial mortgage banking activities, for customers of all business segments. On a consolidated basis, the revenue from these other services is included in net interest income, corporate service fees and other noninterest income. From a business segment perspective, the majority of the revenue and expense related to these services is reflected in the Corporate & Institutional Banking segment results and the remainder is reflected in the results of other businesses. The Other Information section in Table 10 reflects the consolidated revenue to PNC for these services. A discussion of the consolidated revenue from these services follows.

The Treasury Management business provides payables, receivables, deposit and account services, liquidity and investments, and online and mobile banking products and services to our clients. Treasury management revenue is reported in noninterest income and

net interest income. Noninterest income includes treasury management product revenue less earnings credits provided to customers on compensating deposit balances used to pay for products and services. Net interest income primarily includes revenue from all treasury

management customer deposit balances. Compared with 2018, treasury management revenue increased primarily due to higher product revenue and higher deposit balances.

Capital markets-related products and services include foreign exchange, derivatives, securities underwriting, loan syndications, mergers and acquisitions advisory and equity capital markets advisory related services. The increase in capital markets-related revenue in the comparison was broad based across most products and services and included higher asset-backed finance structuring fees, underwriting fees, and customer-related derivatives fees, partially offset by lower loan syndication revenue.

Commercial mortgage banking activities include revenue derived from commercial mortgage servicing (both net interest income and noninterest income) and revenue derived from commercial mortgage loans held for sale and related hedges. Total revenue from commercial mortgage banking activities decreased in the comparison due to lower revenue from commercial mortgage loans held for sale and related hedges and a lower benefit from commercial mortgage servicing rights valuation, net of economic hedge, mostly offset by higher commercial mortgage loan servicing income.

Asset Management Group

Asset Management Group is focused on being a premier bank-held individual and institutional asset manager in each of the markets it serves. The business seeks to deliver high quality banking, trust and investment management services to our high net worth, ultra high net worth and institutional client sectors through a broad array of products and services. Asset Management Group's priorities are to serve our clients' financial objectives, grow and deepen customer relationships and deliver solid financial performance with prudent risk and expense management.

Table 11: Asset Management Group Table

(Unaudited) Year ended December 31 Dollars in millions, except as noted			Change	
	2019	2018	\$	%
Income Statement				
Net interest income	\$ 288	\$ 287	\$ 1	—
Noninterest income	991	892	99	11 %
Total revenue	1,279	1,179	100	8 %
Provision for credit losses	(1)	2	(3)	(150)%
Noninterest expense	939	913	26	3 %
Pretax earnings	341	264	77	29 %
Income taxes	79	62	17	27 %
Earnings	\$ 262	\$ 202	\$ 60	30 %
Average Balance Sheet				
Loans				
Consumer lending				
Residential real estate	\$ 1,923	\$ 1,588	\$ 335	21 %
Other	4,232	4,656	(424)	(9)%
Total consumer lending	6,155	6,244	(89)	(1)%
Commercial and commercial real estate	759	727	32	4 %
Total loans	\$ 6,914	\$ 6,971	\$ (57)	(1)%
Total assets	\$ 7,360	\$ 7,423	\$ (63)	(1)%
Deposits				
Noninterest-bearing demand				
Interest-bearing demand	\$ 1,360	\$ 1,458	\$ (98)	(7)%
Money market	4,060	3,323	737	22 %
Savings	1,832	2,253	(421)	(19)%
Other	6,216	4,890	1,326	27 %
Total deposits	\$ 822	\$ 466	\$ 356	76 %
Total deposits	\$ 14,290	\$ 12,390	\$ 1,900	15 %
Performance Ratios				
Return on average assets	3.56%	2.72%		
Noninterest income to total revenue	77%	76%		
Efficiency	73%	77%		
Supplemental Noninterest Income Information				
Asset management fees	\$ 862	\$ 883	\$ (21)	(2)%
Other Information				
Nonperforming assets (a) (b)	\$ 39	\$ 46	\$ (7)	(15)%
Net charge-offs	\$ 5	\$ 9	\$ (4)	(44)%
Client Assets Under Administration (in billions) (a) (c)				
Discretionary client assets under management	\$ 154	\$ 148	\$ 6	4 %
Nondiscretionary client assets under administration	143	124	19	15 %
Total	\$ 297	\$ 272	\$ 25	9 %
Discretionary client assets under management				
Personal	\$ 99	\$ 87	\$ 12	14 %
Institutional	55	61	(6)	(10)%
Total	\$ 154	\$ 148	\$ 6	4 %

Total

\$ 104 \$ 140 \$ 0 \$ 70

- (a) As of December 31.
 - (b) Includes nonperforming loans of \$38 million at December 31, 2019 and \$45 million at December 31, 2018.
 - (c) Excludes brokerage account client assets.
-

Asset Management Group earned \$262 million in 2019 compared with \$202 million in 2018. Earnings increased primarily due to higher revenue partially offset by higher noninterest expense.

Growth in noninterest income was driven by the gains on sale of the retirement recordkeeping business and the sale of components of the PNC Capital Advisors investment management business, including its PNC family of proprietary mutual funds. Increases in the average equity markets also contributed to noninterest income growth in 2019. These increases were partially offset by lower asset management fees as a result of the business sales and the impact of lower yielding assets under management.

The increase in noninterest expense was primarily attributable to higher personnel expenses and costs associated with the sale transactions, including asset write-offs.

Asset Management Group's discretionary client assets under management increased primarily attributable to higher equity markets as of December 31, 2019.

The Asset Management Group strives to be the leading relationship-based provider of investment, planning, banking and fiduciary services to wealthy individuals and institutions by proactively delivering value-added ideas and solutions and exceptional service.

Wealth Management and Hawthorn have nearly 100 offices operating in seven out of the ten most affluent states in the U.S. with a majority co-located with retail banking branches. The businesses provide customized investment management, wealth planning, trust and estate administration and private banking solutions to affluent individuals and ultra-affluent families.

Institutional Asset Management provides outsourced chief investment officer, custody, private real estate, cash and fixed income client solutions, and fiduciary retirement advisory services to institutional clients including corporations, healthcare systems, insurance companies, unions, municipalities and non-profits.

RISK MANAGEMENT

Enterprise Risk Management

We encounter risk as part of the normal course of operating our business. Accordingly, we design risk management processes to help manage this risk. We manage risk in light of our risk appetite to optimize long-term shareholder value while supporting our employees, customers and communities.

Our Enterprise Risk Management (ERM) Framework is structurally aligned with enhanced prudential standards that establish minimum requirements for the design and implementation of a risk management framework. This Risk Management section describes our ERM Framework which consists of risk culture, enterprise strategy (including risk appetite, strategic planning, capital planning and stress testing), risk governance and oversight, risk identification, risk assessments, risk controls and monitoring, and risk aggregation and reporting. The overall Risk Management section of this Item 7 also provides an analysis of our key areas of risk, which include but are not limited to credit, liquidity and capital, market and operational. Our use of financial derivatives as part of our overall asset and liability risk management process is also addressed within this Risk Management section.

We operate within a rapidly evolving regulatory environment. Accordingly, we are actively focused on the timely adoption of applicable regulatory pronouncements within our ERM Framework.

We view risk management as a cohesive combination of the following risk elements which form our ERM Framework:



Risk Culture

A strong risk culture helps us make well-informed decisions, ensures individuals conform to the established culture, reduces an individual's ability to do something for personal gain, and rewards employees working toward a common goal rather than individual interests. Our risk culture reinforces the appropriate protocols for responsible and ethical behavior. These protocols are especially critical in terms of our risk awareness, risk-taking behavior and risk management practices.

Managing risk is every employee's responsibility. All of our employees individually and collectively are responsible for ensuring the organization is performing with the utmost integrity, is applying sound risk management practices and is striving to achieve our stated objectives rather than pursuing individual interests. All employees are also responsible for understanding our Enterprise Risk Appetite Statement, the ERM Framework and how risk management applies to their respective roles and responsibilities. Employees are encouraged to collaborate across groups to identify and mitigate risks and elevate issues as required. We reinforce risk management responsibilities through a performance management system where employee performance goals include risk management objectives and incentives for employees to reinforce balanced measures of risk-adjusted performance.

Proactive communication, between groups and up to the Board of Directors, facilitates timely identification and resolution of risk issues. Our multi-level risk committee structure provides formal channels to identify and report risk.

Enterprise Strategy

We ensure that our overall enterprise strategy is within acceptable risk parameters through our risk appetite, strategic planning, capital planning and stress testing processes. These components are reviewed and approved at least annually by the Board of Directors.

Risk Appetite: Our risk appetite represents the organization's desired enterprise risk position, set within our capital based risk and liquidity capacity to achieve our strategic objectives and business plans. The Enterprise Risk Appetite Statement qualitatively describes the aggregate level of risk we are willing to accept in order to execute our business strategies. Qualitative guiding principles further define each of the risks within our taxonomy to support the risk appetite statement. Risk appetite metrics and limits, including forward-looking metrics, quantitatively measure whether we are operating within our stated Risk Appetite. Our risk appetite metrics reflect material risks, align with our established Risk Appetite Framework, balance risk and reward, leverage analytics, and adjust in a timely manner to changes in the external and internal risk environments.

Strategic Planning: Our enterprise and line of business strategic plans outline major objectives, strategies and goals which are expected to be achieved over the next five years while seeking to ensure we remain compliant with all capital, risk appetite and liquidity targets and guidelines. Our CEO and CFO lead the development of the corporate strategic plan, the strategic objectives and the comprehensive identification of material risks that could hinder successful implementation and execution of strategies. Strategic planning is linked to our risk management and capital planning processes.

Capital Planning and Stress Testing: Capital planning helps to ensure we are maintaining safe and sound operations and viability. The capital planning process and the resulting capital plan evolve as our overall risks, activities and risk management practices change. Capital planning aligns with our strategic planning process.

Stress testing is an essential element of the capital planning process. Effective stress testing enables us to consider the estimated effect on capital of various hypothetical scenarios.

Risk Governance and Framework

We employ a comprehensive risk management governance framework to help ensure that risks are identified, balanced decisions are made that consider risk and return, and risks are adequately monitored and managed. Risk committees established within this risk governance and oversight framework provide oversight for risk management activities at the Board of Directors, executive, corporate and business levels. Committee composition is designed to provide effective oversight balanced across the three lines of defense in accordance with the OCC's heightened risk management and governance standards and guidelines. See discussion of the enhanced prudential standards in the Supervision and Regulation section in Item 1 of this Report.

To ensure the appropriate risks are being taken and effectively managed and controlled, risk is managed across three lines of defense. The Board of Directors' and each line of defense's responsibilities are detailed below:

Board of Directors – The Board of Directors oversees our risk-taking activities and is responsible for exercising sound, independent judgment when assessing risk.

First line of defense – The front line units are accountable for identifying, owning and managing risks to within acceptable levels while adhering to the risk management framework established by the Independent Risk Management department. Our businesses strive to enhance risk management and internal control processes within their areas. Integrated and comprehensive processes are designed to adequately identify, measure, manage, monitor and report risks which may significantly impact each business

designed to adequately identify, measure, manage, monitor and report risks which may significantly impact each business.

Second line of defense – The second line of defense is independent from the first line of defense and is responsible for establishing the standards for identifying, measuring, monitoring, controlling and reporting aggregate risks. As the second line of defense, the independent risk areas monitor the risks generated by the first line of defense, review and challenge the implementation of effective risk management practices, and report any issues or exceptions. The risk areas help to ensure processes and controls owned by the businesses are designed and operating as intended, and they may intervene directly in modifying and developing first line of defense risk processes and controls.

Third line of defense – As the third line of defense, Internal Audit is independent from the first and second lines of defense. Internal Audit provides the Board of Directors and executive management comprehensive assurance on the effectiveness of risk management practices across the organization.

Within the three lines of defense, the independent risk organization has sufficient authority to influence material decisions. Our business oversight and decision-making is supported through a governance structure at the Board of Directors and management level. Specific responsibilities include:

Board of Directors – Our Board of Directors oversees our business and affairs as managed by our officers and employees. The Board of Directors may receive assistance in carrying out its duties and may delegate authority through the following standing committees:

- *Audit Committee*: monitors the integrity of our consolidated financial statements; monitors internal control over financial reporting; monitors compliance with our code of ethics; evaluates and monitors the qualifications and independence of our independent auditors; and evaluates and monitors the performance of our Internal Audit function and our independent auditors.
- *Nominating and Governance Committee*: oversees the implementation of sound corporate governance principles and practices while promoting our best interests and those of our shareholders
- *Personnel and Compensation Committee*: oversees the compensation of our executive officers and other specified responsibilities related to personnel and compensation matters affecting us. The committee is also responsible for evaluating the relationship between risk-taking activities and incentive compensation plans.
- *Risk Committee*: oversees enterprise-wide risk structure and the processes established to identify, measure, monitor and manage the organization's risks and evaluates and approves our risk governance framework. The Risk Committee has formed a Technology Subcommittee and a Compliance Subcommittee to facilitate Board-level oversight of risk management in these areas.

Executive Committee – The Executive Committee is responsible for guiding the creation and execution of our business strategy across the company. With this responsibility, the Executive Committee executes various strategic approval and review activities, with a focus on capital deployment, business performance and risk management.

Corporate Committees – The Corporate Committees operate at the senior management level and are designed to facilitate the review, evaluation, oversight and approval of key risk activities.

Working Committees – The Working Committees are generally subcommittees of the Corporate Committees. Working Committees are intended to assist in the implementation of key enterprise-level activities within a business or function and support the oversight of the businesses key risk activities.

Transactional Committees – Transactional Committees are generally created for the specific purpose of approving individual transactions or movements on the organization's balance sheet.

Policies and Procedures – We have established risk management Policies and Procedures to support our ERM Framework, articulate our risk culture, define the parameters and processes within which employees are to manage risk and conduct our business activities and to provide direction, guidance and clarity on roles and responsibilities to management and the Board of Directors. These Policies and Procedures are organized in a multi-tiered framework and require periodic review and approval by relevant Committees or management.

Risk Identification

Risk identification takes place across a variety of risk types throughout the organization. These risk types consist of, but are not limited to, credit, liquidity and capital, market, operational and compliance. Risks are identified based on a balanced use of analytical tools and management judgment for both on- and off-balance sheet exposures. Our governance structure supports risk identification by facilitating assessment of key risk issues, emerging risks and idiosyncratic risks and implementation of mitigation strategies as appropriate. These risks are prioritized based on quantitative and qualitative analysis and assessed against the risk appetite. Multiple tools and approaches are used to help identify and prioritize risks, including Risk Appetite Metrics, Key Risk Indicators, Key

Performance Indicators, Risk Control and Self-Assessments, scenario analysis, stress testing and special investigations.

Risks are aggregated and assessed within and across risk functions or businesses. The aggregated risk information is reviewed and reported at an enterprise level for adherence to the Risk Appetite Framework and approved by the Board of Directors or by appropriate committees. This enterprise aggregation and reporting approach promotes the identification and appropriate escalation of material risks across the organization and supports an understanding of the cumulative impact of risk in relation to our risk appetite.

Risk Assessment

Once risks are identified, they are evaluated based on quantitative and qualitative analysis to determine whether they are material. Risk assessments support the overall management of an effective ERM Framework and allow us to control and monitor our actual risk level and risk management effectiveness through the use of risk measures. Comprehensive, accurate and timely assessments of risk are essential to an effective ERM Framework. Effective risk measurement practices will uncover recurring risks that have been experienced in the past; make the known risks easy to see, understand, compare and report; and reveal unanticipated risks that may not be easy to understand or predict.

Risk Controls and Monitoring

Our ERM Framework consists of policies, processes, personnel and control systems. Risk controls and limits provide the linkage from our Risk Appetite Statement and associated guiding principles to the risk-taking activities of our businesses. In addition to risk appetite limits, a system of more detailed internal controls exists which oversees and monitors our various processes and functions. These control systems measure performance, help employees make correct decisions, help ensure information is accurate and reliable, and document compliance with laws and regulations.

We design our monitoring and evaluation of risks and controls to provide assurance that policies, procedures and controls are effective and also to result in the identification of control improvement recommendations. Risk monitoring is a daily, ongoing process used by both the first and second line of defense to ensure compliance with our ERM Framework. Risk monitoring is accomplished in many ways, including performing risk assessments at the prime process and risk assessment unit level, monitoring an area's key controls, the timely reporting of issues, and establishing a quality control and/or quality assurance function, as applicable.

Risk Aggregation and Reporting

Risk reporting is a comprehensive way to: (i) aggregate risks; (ii) identify concentrations; (iii) help ensure we remain within our established risk appetite; (iv) serve as a basis for monitoring our risk profile in relation to our risk appetite and (v) communicate risks to the Board of Directors and executive management.

Risk reports are produced at the line of business, functional risk and enterprise levels. The enterprise level risk report aggregates risks identified in the functional and business reports to define the enterprise risk profile. The enterprise risk profile is a point-in-time assessment of enterprise risk and represents our overall risk position in relation to the desired enterprise risk appetite. The determination of the enterprise risk profile is based on analysis of quantitative reporting of risk limits and other measures along with qualitative assessments. Quarterly aggregation of our risk profile enables a clear view of our risk level relative to our quantitative risk appetite. The enterprise level report is provided through the governance structure to the Board of Directors.

Each individual risk report includes an assessment of inherent risk, quality of risk management, residual risk, risk appetite and risk outlook. The enterprise level risk report includes an aggregate view of risks identified in the individual report and provides a summary of our overall risk profile compared to our risk appetite.

Credit Risk Management

Credit risk represents the possibility that a customer, counterparty or issuer may not perform in accordance with contractual terms. Credit risk is inherent in the financial services business and results from extending credit to customers, purchasing securities, and entering into financial derivative transactions and certain guarantee contracts. Credit risk is one of our most significant risks. Our processes for managing credit risk are embedded in our risk culture and in our decision-making processes using a systematic approach whereby credit risks and related exposures are identified and assessed, managed through specific policies and processes, measured and evaluated against our risk appetite and credit concentration limits, and reported, along with specific mitigation activities, to management and the Board of Directors through our governance structure. Our most significant concentration of credit risk is in our loan portfolio.

Loan Portfolio Characteristics and Analysis

Table 12: Details of Loans

In billions

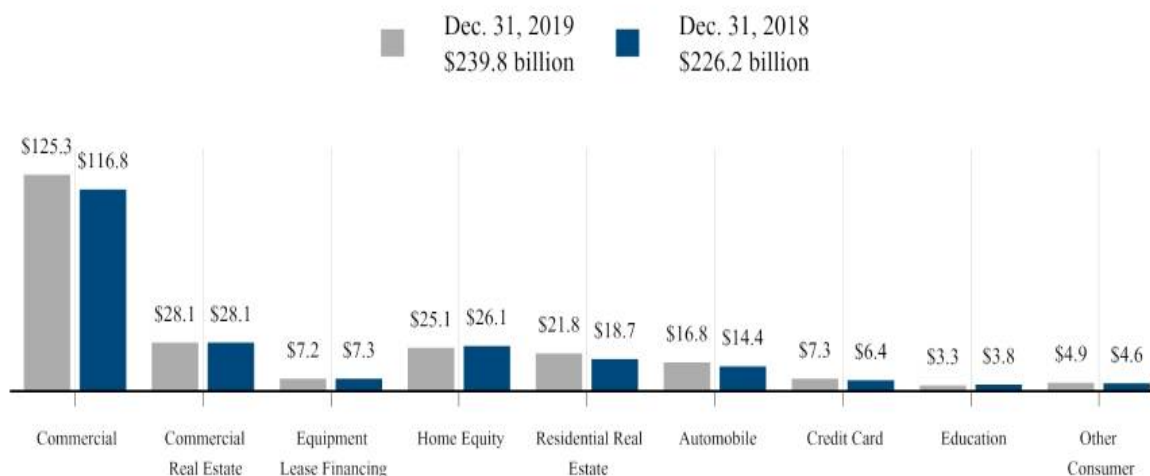

We use several asset quality indicators, as further detailed in Note 4 Asset Quality in the Notes To Consolidated Financial Statements in Item 8 of this Report, to monitor and measure our exposure to credit risk within our loan portfolio. The following provides additional information about our significant loan classes.

Commercial

Commercial loans comprised 52% of our total loan portfolio at both December 31, 2019 and 2018. The majority of our commercial loans are secured by collateral that provides a secondary source of repayment for the loan should the borrower experience cash generation difficulties. Examples of this collateral include short-term assets, such as accounts receivable, inventory and securities, and long-lived assets, such as equipment, real estate and other business assets.

We actively manage our commercial loans to assess any changes (both positive and negative) in the level of credit risk at both the borrower and portfolio level. To evaluate the level of credit risk, we assign internal risk ratings reflecting our estimates of the borrower's probability of default (PD) and loss given default (LGD) for each related credit facility. This two-dimensional credit risk rating methodology provides granularity in the risk monitoring process and is updated on an ongoing basis through our credit risk management processes. In addition to monitoring the level of credit risk, we also monitor concentrations of credit risk pertaining to both specific industries and geography that may exist in our portfolio. Our portfolio is well-diversified as shown in the following table which provides a breakout of our commercial loans by industry classification (classified based on the North American Industry Classification System (NAICS)).

Table 13: Commercial Loans by Industry

Dollars in millions	December 31, 2019		December 31, 2018	
	Amount	% of Total	Amount	% of Total
Commercial				
Manufacturing	\$ 21,540	17%	\$ 21,207	18%
Retail/wholesale trade	21,565	17	20,850	18
Service providers	16,112	13	14,869	13
Real estate related (a)	12,346	10	12,312	11
Financial services	11,318	9	9,500	8
Health care	8,035	6	8,886	8
Transportation and warehousing	7,474	6	5,781	5
Other industries	26,947	22	23,429	19
Total commercial loans	\$ 125,337	100%	\$ 116,834	100%

(a) Represents loans to customers in the real estate and construction industries.

Environmental and social risks are incorporated into the transaction and portfolio management policies and procedures that govern our underwriting and portfolio management practices. All Corporate & Institutional Banking transactions are subject to an Environmental and Social Risk Management assessment designed to help us better identify and mitigate environmental and human rights risks early in the credit application process. Transactions identified as having a potential environmental or human rights risk are evaluated to determine whether enhanced due diligence is warranted. We have also chosen to limit new originations in sectors that are no longer consistent with our strategic direction, such as mountain-top removal coal mining and private prisons. We periodically review environmental and social risk topics in PNC's Credit Portfolio Strategy Committee, and outcomes of these reviews may result in changes to our due diligence, origination requirements, or limits on credit exposure. Our approach to identifying environmental and social risks is regularly reviewed by senior management and overseen by our Board of Directors. PNC will continue to refine its approach as banking conditions, regulatory requirements, investors' perspectives and our strategic direction evolve.

Commercial Real Estate

Commercial real estate loans comprised \$17.0 billion related to commercial mortgages, \$5.6 billion of real estate project loans and \$5.5 billion of intermediate term financing loans as of December 31, 2019. Comparable amounts were \$14.4 billion, \$6.6 billion and \$7.1 billion, respectively, as of December 31, 2018.

We monitor credit risk associated with our commercial real estate loans similar to commercial loans by analyzing PD and LGD. Additionally, risks associated with these types of credit activities tend to be correlated to the loan structure, collateral location, project progress and business environment. These attributes are also monitored and utilized in assessing credit risk. The portfolio is geographically diverse due to the nature of our business involving clients throughout the U.S. The following table presents our commercial real estate loans by geography and property type.

Table 14: Commercial Real Estate Loans by Geography and Property Type

Dollars in millions	December 31, 2019		December 31, 2018	
	Amount	% of Total	Amount	% of Total
Geography				
California	\$ 4,393	16%	\$ 4,154	15%
Florida	2,557	9	2,157	8
Maryland	1,889	7	1,966	7
Texas	1,717	6	1,531	5
Virginia	1,547	6	1,682	6
Pennsylvania	1,310	4	1,214	4
Ohio	1,307	4	1,053	4
New Jersey	1,106	4	884	3
North Carolina	1,015	4	915	3
Illinois	1,001	4	1,368	5
Other	10,268	36	11,216	40
Total commercial real estate loans	\$ 28,110	100%	\$ 28,140	100%
Property Type				
Multifamily	\$ 9,003	32%	\$ 8,770	31%
Office	7,641	27	7,279	26
Retail	3,702	13	4,065	14
Industrial/Warehouse	2,003	7	1,678	6
Hotel/Motel	1,813	7	1,686	6
Senior Housing	1,123	4	1,092	4
Mixed Use	943	3	933	3
Other	1,882	7	2,637	10
Total commercial real estate loans	\$ 28,110	100%	\$ 28,140	100%

Home Equity

Home equity loans comprised \$13.9 billion of primarily variable-rate home equity lines of credit and \$11.2 billion of closed-end home equity installment loans at December 31, 2019. Comparable amounts were \$15.5 billion and \$10.6 billion, respectively, as of December 31, 2018.

We track borrower performance monthly, including obtaining original loan-to-value ratios (LTV), updated FICO scores at least

quarterly, updated LTVs at least semi-annually, and other credit metrics at least quarterly, including the historical performance of any related mortgage loans regardless of lien position that we do or do not hold. This information is used for internal reporting and risk management. For internal reporting and risk management we also segment the population into pools based on product type (*e.g.*, home

equity loans, brokered home equity loans, home equity lines of credit, brokered home equity lines of credit). As part of our overall risk analysis and monitoring, we also segment the portfolio based upon the loan delinquency, nonperforming status, modification and bankruptcy status, FICO scores, LTV, lien position and geographic concentration.

The credit quality of newly originated loans in 2019 was strong overall with a weighted-average LTV on originations of 68% and a weighted-average FICO score of 768.

The credit performance of the majority of the home equity portfolio where we hold the first lien position is superior to the portion of the portfolio where we hold the second lien position, but do not hold the first lien. Lien position information is generally determined at the time of origination and monitored on an ongoing basis for risk management purposes. We use an industry-leading third-party service provider to obtain updated loan information, including lien and collateral data that is aggregated from public and private sources.

The following table presents our home equity loans by geography and lien type.

Table 15: Home Equity Loans by Geography and by Lien Type

Dollars in millions	December 31, 2019		December 31, 2018	
	Amount	% of Total	Amount	% of Total
Geography				
Pennsylvania	\$ 5,812	23%	\$ 6,160	24%
New Jersey	3,728	15	3,935	15
Ohio	2,899	12	3,095	12
Illinois	1,544	6	1,634	6
Maryland	1,420	6	1,481	6
Michigan	1,371	5	1,340	5
Florida	1,340	5	1,227	5
North Carolina	1,092	4	1,161	4
Kentucky	990	4	1,040	4
Indiana	820	3	845	3
Other	4,069	17	4,205	16
Total home equity loans	\$ 25,085	100%	\$ 26,123	100%
Lien type				
1st lien		59%		58%
2nd lien		41		42
Total		100%		100%

Residential Real Estate

Residential real estate loans primarily consisted of residential mortgage loans at both December 31, 2019 and 2018.

We track borrower performance of this portfolio monthly similarly to home equity loans. This information is used for internal reporting and risk management. For internal reporting and risk management we also segment the mortgage portfolio into pools based on product type (e.g., nonconforming, conforming). As part of our overall risk analysis and monitoring, we also segment the portfolio based upon loan delinquency, nonperforming status, modification and bankruptcy status, FICO scores, LTV and geographic concentrations. Loan performance is evaluated by source originators and loan servicers.

The credit quality of newly originated loans that we retained on our balance sheet in 2019 was strong overall as evidenced by a weighted-average LTV on originations of 70% and a weighted-average FICO score of 769.

The following table presents our residential real estate loans by geography.

Table 16: Residential Real Estate Loans by Geography

Dollars in millions	December 31, 2019		December 31, 2018	
	Amount	% of Total	Amount	% of Total
Geography				
California	\$ 6,800	31%	\$ 4,666	25%
New Jersey	1,779	8	1,649	9
Florida	1,580	7	1,544	8
Illinois	1,118	5	1,161	6
Pennsylvania	1,113	5	1,031	6
New York	1,008	5	956	5
Maryland	923	4	913	5
North Carolina	877	4	854	5
Virginia	868	4	825	4
Ohio	704	3	682	4
Other	5,051	24	4,376	23
Total residential real estate loans	\$ 21,821	100%	\$ 18,657	100%

We originate residential mortgage loans nationwide through our national mortgage business as well as within our branch network. Residential mortgage loans underwritten to agency standards, including conforming loan amount limits, are typically sold with servicing retained by us. We also originate nonconforming residential mortgage loans that do not meet agency standards, which we retain on our balance sheet. The nonconforming residential mortgage portfolio had strong credit quality at December 31, 2019 with an average original LTV of 70% and an average original FICO score of 772. Our portfolio of nonconforming residential mortgage loans totaled \$16.0 billion at December 31, 2019 with 38% located in California.

Automobile

Within auto loans, \$15.1 billion resided in the indirect auto portfolio while \$1.7 billion were in the direct auto portfolio as of December 31, 2019. Comparable amounts as of December 31, 2018 were \$12.9 billion and \$1.5 billion, respectively. The indirect auto portfolio relates to loan applications originated through franchised dealers, including from expansion into new markets. This business is strategically aligned with our core retail banking business.

We continue to focus on borrowers with strong credit profiles as evidenced by a weighted-average loan origination FICO score of 757 during 2019 and 740 during 2018 for indirect auto loans, and 769 during 2019 and 762 during 2018 for direct auto loans. The weighted-average term of loan originations during 2019 was 74 months for indirect auto loans and 63 months for direct auto loans. We offer both new and used auto financing to customers through our various channels. At December 31, 2019, the portfolio was composed of 55% new vehicle loans and 45% used vehicle loans. Comparable amounts at December 31, 2018 were 53% and 47%, respectively.

The auto loan portfolio's performance is measured monthly, including updated collateral values that are obtained monthly and updated FICO scores that are obtained at least quarterly. For internal reporting and risk management, we analyze the portfolio by product channel and product type and regularly evaluate default and delinquency experience. As part of our overall risk analysis and monitoring, we segment the portfolio by loan structure, collateral attributes and credit metrics which include FICO score, LTV and term.

Nonperforming Assets and Loan Delinquencies

Nonperforming Assets

Nonperforming assets include nonperforming loans and leases for which ultimate collectability of the full amount of contractual principal and interest is not probable and include nonperforming troubled debt restructurings (TDRs), other real estate owned (OREO) and foreclosed assets. Loans held for sale, certain government insured or guaranteed loans, purchased impaired loans and loans accounted for under the fair value option are excluded from nonperforming loans. Additional information regarding our nonperforming loans and nonaccrual policies is included in Note 1 Accounting Policies in the Notes To Consolidated Financial Statements in Item 8 of this Report. A summary of the major categories of nonperforming assets are presented in Table 17. See Note 4 Asset Quality in the Notes To Consolidated Financial Statements in Item 8 of this Report for further detail of nonperforming asset categories.

Table 17: Nonperforming Assets by Type

Dollars in millions	December 31	December 31	Change	
	2019	2018	\$	%
Nonperforming loans				
Commercial lending	\$ 501	\$ 432	\$ 69	16%
Consumer lending (a)	1,134	1,262	(128)	(10)%
Total nonperforming loans	1,635	1,694	(59)	(3)%
OREO and foreclosed assets	117	114	3	3%
Total nonperforming assets	\$ 1,752	\$ 1,808	\$ (56)	(3)%
TDRs included in nonperforming loans	\$ 843	\$ 863	\$ (20)	(2)%
Percentage of total nonperforming loans	52%	51%		
Nonperforming loans to total loans	.68%	.75%		
Nonperforming assets to total loans, OREO and foreclosed assets	.73%	.80%		
Nonperforming assets to total assets	.43%	.47%		
Allowance for loan and lease losses to total nonperforming loans	168%	155%		

(a) Excludes most unsecured consumer loans and lines of credit, which are charged off after 120 to 180 days past due and are not placed on nonperforming status.

Table 18: Change in Nonperforming Assets

In millions	2019	2018
January 1	\$ 1,808	\$ 2,035
New nonperforming assets	1,342	1,110
Charge-offs and valuation adjustments	(664)	(556)
Principal activity, including paydowns and payoffs	(472)	(476)
Asset sales and transfers to loans held for sale	(95)	(139)
Returned to performing status	(167)	(166)
December 31	\$ 1,752	\$ 1,808

As of December 31, 2019, approximately 88% of total nonperforming loans were secured by collateral which lessened reserve requirements and is expected to reduce credit losses. As of December 31, 2019, commercial lending nonperforming loans were carried at approximately 74% of their unpaid principal balance, due to charge-offs recorded to date, before consideration of the ALLL.

Within consumer lending nonperforming loans, residential real estate TDRs comprised 79% and 81% of total residential real estate nonperforming loans at December 31, 2019 and 2018, respectively. Home equity TDRs comprised 49% of home equity nonperforming loans at December 31, 2019, up from 47% at December 31, 2018. TDRs generally remain in nonperforming status until a borrower has made at least six consecutive months of both principal and interest payments under the modified terms or ultimate resolution occurs. Loans where borrowers have been discharged from personal liability through Chapter 7 bankruptcy and have not formally reaffirmed their loan obligations to us and loans to borrowers not currently obligated to make both principal and interest payments under the restructured terms are not returned to accrual status.

At December 31, 2019, our largest nonperforming asset was \$29 million in the Retail Trade industry and the ten largest individual nonperforming assets represented 10% of total nonperforming assets.

Loan Delinquencies

We regularly monitor the level of loan delinquencies and believe these levels may be a key indicator of loan portfolio asset quality. Measurement of delinquency status is based on the contractual terms of each loan. Loans that are 30 days or more past due in terms of payment are considered delinquent. Loan delinquencies exclude loans held for sale and purchased impaired loans, but include government insured or guaranteed loans and loans accounted for under the fair value option.

Table 19: Accruing Loans Past Due (a)

Dollars in millions	Amount				Percentage of Total Loans Outstanding	
	December 31	December 31	Change		December 31	December 31
	2019	2018	\$	%	2019	2018
Early stage loan delinquencies						
Accruing loans past due 30 to 59 days	\$ 661	\$ 585	\$ 76	13 %	.28%	.26%
Accruing loans past due 60 to 89 days	258	271	(13)	(5)%	.11%	.12%
Total	919	856	63	7 %	.38%	.38%
Late stage loan delinquencies						
Accruing loans past due 90 days or more	585	629	(44)	(7)%	.24%	.28%
Total	\$ 1,504	\$ 1,485	\$ 19	1 %	.63%	.66%

(a) Past due loan amounts include government insured or guaranteed loans of \$5.6 billion at December 31, 2019 and \$7 billion at December 31, 2018.

Accruing loans past due 90 days or more continue to accrue interest because they are (i) well secured by collateral and are in the process of collection, (ii) managed in homogeneous portfolios with specified charge-off timeframes adhering to regulatory guidelines, or (iii) certain government insured or guaranteed loans. As such, they are excluded from nonperforming loans.

Troubled Debt Restructurings and Loan Modifications

Troubled Debt Restructurings

A TDR is a loan whose terms have been restructured in a manner that grants a concession to a borrower experiencing financial difficulties. TDRs result from our loss mitigation activities and include rate reductions, principal forgiveness, postponement/reduction of scheduled amortization and extensions, which are intended to minimize economic loss and to avoid foreclosure or repossession of collateral. Additionally, TDRs also result from court imposed concessions (e.g., a Chapter 7 bankruptcy where the debtor is discharged from personal liability to us and a court approved Chapter 13 bankruptcy repayment plan).

Table 20: Summary of Troubled Debt Restructurings (a)

In millions	December 31	December 31	Change	
	2019	2018	\$	%
Total commercial lending	\$ 361	\$ 409	\$ (48)	(12)%
Total consumer lending	1,303	1,442	(139)	(10)%
Total TDRs	\$ 1,664	\$ 1,851	\$ (187)	(10)%
Nonperforming	\$ 843	\$ 863	\$ (20)	(2)%
Accruing (b)	821	988	(167)	(17)%
Total TDRs	\$ 1,664	\$ 1,851	\$ (187)	(10)%

(a) Amounts in table represent recorded investment, which includes the unpaid principal balance plus net accounting adjustments, less any charge-offs. Recorded investment does not include any associated valuation allowance.

(b) Accruing loans include consumer credit card loans and loans that have demonstrated a period of at least six months of performance under the restructured terms and are excluded from nonperforming loans.

Excluded from TDRs are \$1.0 billion and \$1.1 billion of consumer loans held for sale, loans accounted for under the fair value option and pooled purchased impaired loans, as well as certain government insured or guaranteed loans at December 31, 2019 and 2018, respectively. Nonperforming TDRs represented approximately 52% and 51% of total nonperforming loans at December 31, 2019 and 2018, respectively, while representing 51% and 47% of total TDRs at December 31, 2019 and 2018, respectively. The remaining portion of TDRs represents TDRs that have been returned to accrual status after performing under the restructured terms for at least six consecutive months.

See Note 4 Asset Quality in the Notes To Consolidated Financial Statements in Item 8 of this Report for additional information on TDRs.

Commercial Loan Modifications

Modifications of terms for commercial loans are based on individual facts and circumstances. Commercial loan modifications may involve reduction of the interest rate, extension of the loan term and/or forgiveness of principal. We evaluate these modifications for TDR classification based upon whether we granted a concession to a borrower experiencing financial difficulties.

Consumer Loan Modifications

We modify loans under government and PNC-developed programs based upon our commitment to help eligible homeowners and

borrowers avoid foreclosure, where appropriate. Initially, a borrower is evaluated for a modification under a government program. If a borrower does not qualify under a government program, the borrower is then evaluated under a PNC program. Our programs utilize both temporary and permanent modifications and typically reduce the interest rate, extend the term and/or defer principal. Loans that

are either temporarily or permanently modified under programs involving a change to loan terms are generally classified as TDRs. Further, loans that have certain types of payment plans and trial payment arrangements which do not include a contractual change to loan terms may be classified as TDRs.

A temporary modification, with a term up to 24 months, involves a change in original loan terms for a period of time and reverts to a calculated exit rate for the remaining term of the loan as of a specific date. A permanent modification, with a term greater than 24 months, is a modification in which the terms of the original loan are changed. Permanent modification programs generally result in principal forgiveness, interest rate reduction, term extension, capitalization of past due amounts, interest-only period or deferral of principal.

We also monitor the success rates and delinquency status of our loan modification programs to assess their effectiveness in serving our borrowers' and servicing customers' needs while mitigating credit losses.

Allowances for Loan and Lease Losses and Unfunded Loan Commitments and Letters of Credit

On January 1, 2020 we adopted Accounting Standards Update (ASU) 2016-13 - Credit Losses (CECL). The following discussion refers to our Allowance for Loan and Leases Losses and Unfunded Loan Commitments and Letters of Credit prior to the adoption. For additional information on our implementation of CECL refer to Note 1 Accounting Policies in Item 8 of this Report.

We maintain an ALLL to absorb losses from the loan and lease portfolio and determine this allowance based on quarterly assessments of the estimated probable credit losses incurred in the loan and lease portfolio. Our total ALLL of \$2.7 billion at December 31, 2019 consisted of \$1.8 billion and \$.9 billion established for the commercial lending and consumer lending categories, respectively. We maintain the ALLL at a level that we believe to be appropriate to absorb estimated probable credit losses incurred in the loan and lease portfolio as of the balance sheet date. The reserve calculation and determination process is dependent on the use of key assumptions. Key reserve assumptions and estimation processes react to and are influenced by observed changes in loan and lease portfolio performance experience, the financial strength of the borrower, and economic conditions. Key reserve assumptions and estimation processes are periodically updated.

Reserves are established for non-impaired commercial loan classes based primarily on PD and LGD. Our commercial pool reserve methodology is sensitive to changes in key risk parameters such as PD and LGD. The results of these parameters are then applied to the loan balance to determine the amount of the respective reserves. The majority of the commercial portfolio is secured by collateral, including loans to asset-based lending customers, which generally demonstrate lower LGDs compared to loans not secured by collateral. Our PDs and LGDs are primarily determined using internal commercial loan loss data. This internal data is supplemented with third-party data and management judgment, as deemed necessary. We continue to evaluate and enhance our use of internal commercial loss data and will periodically update our PDs and LGDs as well as consider third-party data, regulatory guidance and management judgment.

Allowances for non-impaired consumer loan classes are primarily based upon transition matrices, including using a roll-rate model. The roll-rate model uses statistical relationships, calculated from historical data that estimate the movement of loan outstandings through the various stages of delinquency and ultimately charge-off.

We establish specific allowances for loans considered impaired using methods prescribed by GAAP. All impaired loans are subject to individual analysis, except leases and large groups of smaller-balance homogeneous loans which may include, but are not limited to, credit card, residential real estate secured and consumer installment loans. Specific allowances for individual loans (including commercial and consumer TDRs) are determined based on an analysis of the present value of expected future cash flows from the loans discounted at their effective interest rate, observable market price or the fair value of the underlying collateral.

A portion of the ALLL is related to qualitative measurement factors. These factors may include, but are not limited to, the following:

- Industry concentrations and conditions,
- Changes in market conditions,
- Recent credit quality trends,
- Recent loss experience in particular portfolios, including specific and unique events,
- Recent macro-economic factors,
- Model imprecision,
- Changes in lending policies and procedures,
- Timing of available information, including the performance of first lien positions, and
- Limitations of available historical data.

Our determination of the ALLL for non-impaired loans is sensitive to the risk grades assigned to commercial loans and loss rates for consumer loans. There are several other qualitative and quantitative factors considered in determining the ALLL. Periodically, reserve

sensitivity analyses are performed. Such analyses provide insight into the impact of adverse changes to risk grades and loss rates. Given the current processes used, we believe the risk grades and loss rates currently assigned are appropriate.

Purchased impaired loans are initially recorded at fair value and applicable accounting guidance prohibits the carryover or creation of valuation allowances at acquisition. Because the initial fair values of these loans already reflect a credit component, additional reserves are established when performance is expected to be worse than our expectations as of the acquisition date. At December 31, 2019, we had established reserves of \$.3 billion for purchased impaired loans. In addition, loans (purchased impaired and non-impaired) acquired after January 1, 2009 were recorded at fair value. No allowance for loan losses was carried over and no allowance was created at the date of acquisition.

In determining the appropriateness of the ALLL, we make specific allocations to impaired loans and allocations to portfolios of commercial and consumer loans. We also allocate reserves to provide coverage for probable losses incurred in the portfolio at the balance sheet date based upon current market conditions, which may not be reflected in historical loss data. Commercial lending is the largest category of credits and the determination of its ALLL is sensitive to changes in assumptions and judgments.

In addition to the ALLL, we maintain an allowance for unfunded loan commitments and letters of credit. We report this allowance as a liability on our Consolidated Balance Sheet. We maintain the allowance for unfunded loan commitments and letters of credit at a level we believe is appropriate to absorb estimated probable losses on these unfunded credit facilities. We determine this amount using estimates of the probability of the ultimate funding and losses related to those credit exposures. Other than the estimation of the probability of funding, this methodology is very similar to the one we use for determining our ALLL.

See Note 1 Accounting Policies and Note 4 Asset Quality in the Notes To Consolidated Financial Statements in Item 8 of this Report for further information on certain key asset quality indicators that we use to evaluate our portfolios and establish the allowances.

Table 21: Allowance for Loan and Lease Losses

Dollars in millions	2019	2018
January 1	\$ 2,629	\$ 2,611
Total net charge-offs	(642)	(420)
Provision for credit losses	773	408
Net decrease / (increase) in allowance for unfunded loan commitments and letters of credit	(33)	12
Other	15	18
December 31	\$ 2,742	\$ 2,629
Net charge-offs to average loans (for the year ended)	.27%	.19%
ALLL to total loans	1.14%	1.16%
Commercial lending net charge-offs	\$ (138)	\$ (25)
Consumer lending net charge-offs	(504)	(395)
Total net charge-offs	\$ (642)	\$ (420)
Net charge-offs to average loans (for the year ended)		
Commercial lending	.09%	.02%
Consumer lending	.67%	.54%

The ALLL balance increases or decreases across periods in relation to fluctuating risk factors, including asset quality trends, net charge-offs and changes in aggregate portfolio balances. During 2019, overall credit quality remained historically strong, which resulted in an essentially flat ratio of ALLL to total loans as of December 31, 2019 compared to December 31, 2018.

The following table summarizes our loan charge-offs and recoveries.

Table 22: Loan Charge-Offs and Recoveries

Year ended December 31 Dollars in millions	Gross Charge-offs	Recoveries	Net Charge-offs / (Recoveries)	Percent of Average Loans
2019				
Commercial	\$ 183	\$ 59	\$ 124	.10 %
Commercial real estate	18	11	7	.02 %
Equipment lease financing	15	8	7	.10 %
Home equity	68	74	(6)	(.02)%
Residential real estate	9	14	(5)	(.02)%
Automobile	261	114	147	.95 %
Credit card	263	27	236	3.60 %
Education	26	8	18	.50 %
Other consumer	131	17	114	2.41 %
Total	\$ 974	\$ 332	\$ 642	.27 %
2018				
Commercial	\$ 108	\$ 67	\$ 41	.04 %
Commercial real estate	8	24	(16)	(.06)%
Equipment lease financing	8	8	—	
Home equity	110	98	12	.04 %
Residential real estate	6	21	(15)	(.08)%
Automobile	171	77	94	.68 %
Credit card	217	24	193	3.30 %
Education	31	8	23	.56 %
Other consumer	105	17	88	1.98 %
Total	\$ 764	\$ 344	\$ 420	.19 %

Total net charge-offs increased \$222 million, or 53%, in 2019 compared to 2018. The increase in net charge-offs was primarily attributable to loan growth, some credit normalization in our portfolio and the impact of certain individual credits in commercial loans.

See Note 1 Accounting Policies and Note 5 Allowance for Loan and Lease Losses in the Notes To Consolidated Financial Statements in Item 8 of this Report for further information on the ALLL. Additionally, see Note 1 Accounting Policies for information on our implementation of Accounting Standards Update (ASU) 2016-13 - Credit Losses, including the impact of adoption at January 1, 2020 on our reserves and other selected financial information.

Liquidity and Capital Management

Liquidity risk has two fundamental components. The first is potential loss assuming we were unable to meet our funding requirements at a reasonable cost. The second is the potential inability to operate our businesses because adequate contingent liquidity is not available. We manage liquidity risk at the consolidated company level (bank, parent company and nonbank subsidiaries combined) to help ensure that we can obtain cost-effective funding to meet current and future obligations under both normal “business as usual” and stressful circumstances, and to help ensure that we maintain an appropriate level of contingent liquidity.

Management monitors liquidity through a series of early warning indicators that may indicate a potential market, or PNC-specific, liquidity stress event. In addition, management performs a set of liquidity stress tests over multiple time horizons with varying levels of severity and maintains a contingency funding plan to address a potential liquidity stress event. In the most severe liquidity stress simulation, we assume that our liquidity position is under pressure, while the market in general is under systemic pressure. The simulation considers, among other things, the impact of restricted access to both secured and unsecured external sources of funding, accelerated runoff of customer deposits, valuation pressure on assets and heavy demand to fund committed obligations. Parent company liquidity guidelines are designed to help ensure that sufficient liquidity is available to meet our parent company obligations over the succeeding 24-month period. Liquidity-related risk limits are established within our Enterprise Liquidity Management Policy and supporting policies. Management committees, including the Asset and Liability Committee, and the Board of Directors and its Risk Committee regularly review compliance with key established limits.

In addition to these liquidity monitoring measures and tools described above, we also monitor our liquidity by reference to the Liquidity Coverage Ratio (LCR) which is further described in the Supervision and Regulation section in Item 1 of this Report. PNC

and PNC Bank calculate the LCR on a daily basis and as of December 31, 2019, the LCR for PNC and PNC Bank exceeded the requirement of 100%.

We provide additional information regarding regulatory liquidity requirements, including information on the 2019 Tailoring Rules, and their potential impact on us in the Supervision and Regulation section of Item 1 Business and Item 1A Risk Factors of this Report.

Sources of Liquidity

Our largest source of liquidity on a consolidated basis is the customer deposit base generated by our banking businesses. These deposits provide relatively stable and low-cost funding. Total deposits increased to \$288.5 billion at December 31, 2019 from \$267.8 billion at December 31, 2018 driven by growth in interest-bearing deposits partially offset by a decrease in noninterest-bearing deposits. See the Funding Sources section of the Consolidated Balance Sheet Review in this Item 7 for additional information related to our deposits. Additionally, certain assets determined by us to be liquid as well as unused borrowing capacity from a number of sources are also available to manage our liquidity position.

At December 31, 2019, our liquid assets consisted of cash and due from banks and short-term investments (federal funds sold, resale agreements, trading securities and interest-earning deposits with banks) totaling \$34.1 billion and securities available for sale totaling \$69.2 billion. The level of liquid assets fluctuates over time based on many factors, including market conditions, loan and deposit growth and balance sheet management activities. Our liquid assets included \$14.0 billion of securities available for sale and trading securities pledged as collateral to secure public and trust deposits, repurchase agreements and for other purposes. In addition, \$.6 billion of securities held to maturity were also pledged as collateral for these purposes.

We also obtain liquidity through various forms of funding, including long-term debt (senior notes, subordinated debt and FHLB borrowings) and short-term borrowings (federal funds purchased, securities sold under repurchase agreements, commercial paper and other short-term borrowings). See Note 11 Borrowed Funds in the Notes To Consolidated Financial Statements in Item 8 and the Funding Sources section of the Consolidated Balance Sheet Review in this Item 7 for additional information related to our borrowings.

Total senior and subordinated debt, on a consolidated basis, increased due to the following activity:

Table 23: Senior and Subordinated Debt

In billions	2019
January 1	\$ 30.9
Issuances	9.7
Calls and maturities	(6.3)
Other	.8
December 31	\$ 35.1

Bank Liquidity

Under PNC Bank's 2014 bank note program, as amended, PNC Bank may from time to time offer up to \$40.0 billion aggregate principal amount outstanding at any one time of its unsecured senior and subordinated notes with maturity dates more than nine months (in the case of senior notes) and five years or more (in the case of subordinated notes) from their date of issue. At December 31, 2019, PNC Bank had \$25.0 billion of notes outstanding under this program of which \$20.0 billion were senior bank notes and \$5.0 billion were subordinated bank notes. The following table details issuances for the three months ended December 31, 2019.

Table 24: PNC Bank Notes Issued

Issuance Date	Amount	Description of Issuance
October 22, 2019	\$750 million	Subordinated notes with a maturity date of October 22, 2029. Interest is payable semi-annually at a fixed rate of 2.70% per annum, on April 22 and October 22 of each year, beginning April 22, 2020.
December 9, 2019	\$750 million	Senior floating rate notes with a maturity date of December 9, 2022. Redeemable in whole, but not in part, on or after December 9, 2021, and in whole or in part on or after November 9, 2022. Interest is payable quarterly, at the 3-month LIBOR rate plus 43 basis points, on March 9, June 9, September 9 and December 9 of each year, beginning March 9, 2020.
December 9, 2019	\$650 million	Senior fixed-to-floating rate notes with a maturity date of December 9, 2022. Redeemable in whole, but not in part, on December 9, 2021, and in whole or in part on or after November 9, 2022. From the issue date of the notes to, but excluding, December 9, 2021, interest is payable semi-annually at a fixed rate of 2.028% per annum on December 9 and June 9 of each year, beginning June 9, 2020. Beginning on December 9, 2021, interest is payable quarterly, at the 3-month LIBOR rate, reset quarterly, plus 42 basis points, on March 9, June 9, September 9, and December 9, beginning on March 9, 2022.

See Note 26 Subsequent Events for information on the February 2020 issuances of \$1.0 billion of senior floating rate notes and \$500 million of senior fixed-to-floating rate notes by PNC Bank.

PNC Bank maintains additional secured borrowing capacity with the FHLB-Pittsburgh and through the Federal Reserve Bank discount window. The Federal Reserve Bank, however, is not viewed as a primary means of funding our routine business activities, but rather as a potential source of liquidity in a stressed environment or during a market disruption. At December 31, 2019, our unused secured borrowing capacity at the FHLB-Pittsburgh and the Federal Reserve Bank totaled \$51.4 billion.

PNC Bank has the ability to offer up to \$10.0 billion of its commercial paper to provide additional liquidity. As of December 31, 2019, there were no issuances outstanding under this program.

Parent Company Liquidity

In addition to managing liquidity risk at the bank level, we monitor the parent company's liquidity. The parent company's contractual obligations consist primarily of debt service related to parent company borrowings and funding non-bank affiliates. Additionally, the parent company maintains adequate liquidity to fund discretionary activities such as paying dividends to our shareholders, share repurchases and acquisitions.

As of December 31, 2019, available parent company liquidity totaled \$6.7 billion. Parent company liquidity is primarily held in intercompany short-term investments, the terms of which provide for the availability of cash in 31 days or less. Investments with longer durations may also be acquired, but if so, the related maturities are aligned with scheduled cash needs, such as the maturity of parent company debt obligations.

The principal source of parent company liquidity is the dividends it receives from PNC Bank, which may be impacted by the following:

- Bank-level capital needs;
- Laws and regulations;
- Corporate policies;
- Contractual restrictions; and
- Other factors.

There are statutory and regulatory limitations on the ability of a national bank to pay dividends or make other capital distributions or to extend credit to the parent company or its non-bank subsidiaries. The amount available for dividend payments by PNC Bank to the parent company without prior regulatory approval was approximately \$3.1 billion at December 31, 2019. See Note 19 Regulatory Matters in the Notes To Consolidated Financial Statements in Item 8 of this Report for a further discussion of these limitations.

In addition to dividends from PNC Bank, other sources of parent company liquidity include cash and investments, as well as dividends and loan repayments from other subsidiaries and dividends or distributions from equity investments. We can also generate liquidity for the parent company and PNC's non-bank subsidiaries through the issuance of debt and equity securities, including certain capital instruments, in public or private markets and commercial paper. Authorized by the Board of Directors, the parent company has the ability to offer up to \$5.0 billion of commercial paper to provide additional liquidity. As of December 31, 2019 there were no commercial paper issuances outstanding.

The parent company has an effective shelf registration statement pursuant to which we can issue additional debt, equity and other

The parent company has an effective shelf registration statement pursuant to which we can issue additional debt, equity and other capital instruments. On November 1, 2019, the parent company issued \$650 million of senior notes with a maturity date of November 1, 2024, redeemable in whole or in part, on or after October 2, 2024. Interest is payable semi-annually at a fixed rate of 2.20% per

annum, on May 1 and November 1 of each year, beginning May 1, 2020. In addition, see Note 26 Subsequent Events in the Notes To Consolidated Financial Statements in Item 8 of this Report for more information on the January 22, 2020 issuance of \$2.0 billion of senior notes by the parent company utilizing this shelf registration statement.

Parent company senior and subordinated debt outstanding totaled \$9.8 billion at December 31, 2019 compared with \$6.7 billion at December 31, 2018.

Contractual Obligations and Commitments

The following tables set forth contractual obligations and various other commitments as of December 31, 2019.

Table 25: Contractual Obligations

December 31, 2019 – in millions	Total	Payment Due By Period			
		Less than one year	One to three years	Four to five years	After five years
Remaining contractual maturities of time deposits	\$ 21,663	\$ 18,541	\$ 2,211	\$ 598	\$ 313
Borrowed funds (a)	60,263	27,079	16,396	5,368	11,420
Minimum annual rentals on noncancellable operating leases	2,425	355	646	501	923
Nonqualified pension and postretirement benefits	453	54	102	94	203
Purchase obligations (b)	973	511	298	129	35
Total contractual cash obligations	\$ 85,777	\$ 46,540	\$ 19,653	\$ 6,690	\$ 12,894

(a) Includes basis adjustment relating to accounting hedges and purchase accounting adjustments.

(b) Includes purchase obligations for goods and services covered by noncancellable contracts and contracts including cancellation fees.

Table 26: Other Commitments (a)

December 31, 2019 – in millions	Total Amounts Committed	Amount Of Commitment Expiration By Period			
		Less than one year	One to three years	Four to five years	After five years
Commitments to extend credit (b)	\$ 185,589	\$ 86,126	\$ 44,444	\$ 54,244	\$ 775
Net outstanding standby letters of credit (c)	9,843	4,249	3,804	1,786	4
Reinsurance agreements (d)	1,393	1	4	6	1,382
Standby bond purchase agreements	1,295	425	621	249	
Other commitments (e)	1,498	1,098	301	80	19
Total commitments	\$ 199,618	\$ 91,899	\$ 49,174	\$ 56,365	\$ 2,180

(a) Other commitments are funding commitments that could potentially require performance in the event of demands by third parties or contingent events. Loan commitments are reported net of syndications, assignments and participations.

(b) Commitments to extend credit, or net unfunded loan commitments, represent arrangements to lend funds or provide liquidity subject to specified contractual conditions.

(c) Includes \$4.1 billion of standby letters of credit that support remarketing programs for customers' variable rate demand notes.

(d) Reinsurance agreements are with third-party insurers related to insurance sold to our customers. Balances represent estimates based on availability of financial information.

(e) Includes other commitments of \$5 billion that were not on our Consolidated Balance Sheet. The remaining \$1.0 billion of other commitments were included in Other liabilities on our Consolidated Balance Sheet.

Credit Ratings

PNC's credit ratings affect the cost and availability of short and long-term funding, collateral requirements for certain derivative instruments and the ability to offer certain products.

In general, rating agencies base their ratings on many quantitative and qualitative factors, including capital adequacy, liquidity, asset quality, business mix, level and quality of earnings, and the current legislative and regulatory environment, including implied government support. A decrease, or potential decrease, in credit ratings could impact access to the capital markets and/or increase the cost of debt, and thereby adversely affect liquidity and financial condition.

Table 27: Credit Ratings for PNC and PNC Bank

	December 31, 2019		
	Moody's	Standard & Poor's	Fitch
PNC			
Senior debt	A3	A-	A+
Subordinated debt	A3	BBB+	A
Preferred stock	Baa2	BBB-	BBB-
PNC Bank			
Senior debt	A2	A	A+
Subordinated debt	A3	A-	A
Long-term deposits	Aa2	A	AA-
Short-term deposits	P-1	A-1	F1+
Short-term notes	P-1	A-1	F1

Capital Management

We manage our funding and capital positions by making adjustments to our balance sheet size and composition, issuing or redeeming debt, issuing equity or other capital instruments, executing treasury stock transactions and capital redemptions or repurchases, and managing dividend policies and retaining earnings.

In 2019, we returned \$5.4 billion of capital to shareholders through repurchases of 25.9 million common shares for \$3.5 billion and dividends on common shares of \$1.9 billion.

We repurchase shares of PNC common stock under share repurchase authorization provided by our Board of Directors in the amount of up to 100 million shares and consistent with capital plans submitted to, and accepted by, the Federal Reserve. Repurchases are made on the open market or in privately negotiated transactions and the extent and timing of share repurchases under authorizations depend on a number of factors including, among others, market and general economic conditions, economic and regulatory capital considerations, alternative uses of capital, the potential impact on our credit ratings, contractual and regulatory limitations, and the results of supervisory assessments of capital adequacy and capital planning processes undertaken by the Federal Reserve and the OCC as part of the CCAR and Dodd-Frank capital stress testing (DFAST) processes.

In relation to the 2018 capital plan accepted by the Federal Reserve, we completed our share repurchase programs for the four quarter period ended June 30, 2019, with total repurchases of 21.4 million shares for \$2.8 billion. Of the total repurchased, 11.9 million shares for \$1.5 billion occurred in the first two quarters of 2019.

On April 4, 2019, our Board of Directors approved the establishment of a new stock repurchase program authorization in the amount of 100 million shares of PNC common stock, effective July 1, 2019. The previous 2015 authorization was terminated on June 30, 2019.

In connection with the 2019 CCAR process, we submitted our capital plan, as approved by our Board of Directors, to the Federal Reserve in April 2019. The Federal Reserve accepted the capital plan and did not object to our proposed capital actions. As provided for in the 2019 capital plan, we announced new share repurchase programs of up to \$4.3 billion for the four quarter period beginning in the third quarter of 2019. In January 2020, we announced an increase to these programs of up to \$1.0 billion in additional common share repurchases through the end of the second quarter of 2020. We repurchased 14.0 million common shares for \$2.0 billion during the third and fourth quarters of 2019 under this share repurchase program.

The quarterly cash dividend was increased from \$.95 to \$1.15 per share effective with the August 5, 2019 dividend payment date.

See the Supervision and Regulation section of Item 1 Business in this Report for further information concerning the CCAR and DFAST process and the factors the Federal Reserve takes into consideration in its evaluation of capital plans.

Table 28: Basel III Capital

Dollars in millions	Basel III December 31, 2019 (a)	Pro Forma Basel III (Non-GAAP) (estimated) December 31, 2019 (b)
Common equity Tier 1 capital		
Common stock plus related surplus, net of treasury stock	\$ 2,307	\$ 2,307
Retained earnings	42,215	42,215
Accumulated other comprehensive income (loss) for securities currently, and those transferred from, available for sale	1,067	
Accumulated other comprehensive income (loss) for pension and other postretirement plans	(408)	
Goodwill, net of associated deferred tax liabilities	(9,030)	(9,030)
Other disallowed intangibles, net of deferred tax liabilities	(224)	(224)
Other adjustments/(deductions)	(173)	(168)
Total common equity Tier 1 capital before threshold deductions	35,754	35,100
Total threshold deductions	(3,276)	
Common equity Tier 1 capital	\$ 32,478	\$ 35,100
Additional Tier 1 capital		
Preferred stock plus related surplus	3,993	3,993
Other adjustments/(deductions)	(165)	
Tier 1 capital	\$ 36,306	\$ 39,093
Additional Tier 2 capital		
Qualifying subordinated debt	3,905	4,396
Trust preferred capital securities	60	60
Eligible credit reserves includable in Tier 2 capital	3,060	3,060
Total Basel III capital	\$ 43,331	\$ 46,609
Risk-weighted assets		
Basel III standardized approach risk-weighted assets (c)	\$ 340,799	\$ 347,805
Basel III advanced approaches risk-weighted assets (d)	\$ 318,722	
Average quarterly adjusted total assets	\$ 397,446	\$ 400,887
Supplementary leverage exposure (e)	\$ 478,438	\$ 482,161
Basel III risk-based capital and leverage ratios (f)		
Common equity Tier 1	9.5%	10.1%
Tier 1	10.7%	11.2%
Total (g)	12.7%	13.4%
Leverage (h)	9.1%	9.8%
Supplementary leverage ratio (i)	7.6%	8.1%

- (a) The Basel III Common equity Tier 1 capital, Tier 1 risk-based capital, Leverage and Supplementary ratios as of December 31, 2019 reflect the full phase-in of all Basel III adjustments to these metrics applicable to PNC.
- (b) Pro forma Basel III ratios are calculated as if the 2019 Tailoring Rules, and PNC's election to opt-out of the inclusion of certain elements of accumulated other comprehensive income in regulatory capital, had been in effect at December 31, 2019. We believe that the pro forma Basel III ratios are a useful tool to assess the impact to our capital position after adoption of the 2019 Tailoring Rules.
- (c) Includes credit and market risk-weighted assets.
- (d) Basel III advanced approaches risk-weighted assets are calculated based on the Basel III advanced approaches rules, and include credit, market and operational risk-weighted assets.
- (e) Supplementary leverage exposure is the sum of Adjusted average assets and certain off-balance sheet exposures including undrawn credit commitments and derivative potential future exposures.
- (f) For comparative purposes only, the advanced approaches Basel III Common equity Tier 1, Tier 1 risk-based and Total risk-based ratios for December 31, 2019 were 10.2%, 11.4% and 12.7%, respectively.
- (g) The Basel III Total risk-based capital ratio includes \$60 million of nonqualifying trust preferred capital securities that are subject to a phase-out period that runs through 2021.
- (h) Leverage ratio is calculated based on Tier 1 capital divided by Average quarterly adjusted total assets.
- (i) Supplementary leverage ratio is calculated based on Tier 1 capital divided by Supplementary leverage exposure. PNC and PNC Bank are subject to a 3% minimum supplementary leverage ratio.

PNC's Basel III regulatory risk-based capital ratios are calculated using the standardized approach for determining risk-weighted assets. Under the standardized approach for determining credit risk-weighted assets, exposures are generally assigned a pre-defined risk weight. Exposures to high volatility commercial real estate, past due exposures and equity exposures are generally subject to

higher risk weights than other types of exposures.

Under the Basel III rules applicable to PNC during 2019, significant common stock investments in unconsolidated financial institutions (for PNC, primarily BlackRock), mortgage servicing rights and deferred tax assets must be deducted from common equity Tier 1 capital (net of associated deferred tax liabilities) to the extent they individually exceed 10%, or in the aggregate exceed 15%, of the institution's adjusted common equity Tier 1 capital. Also, PNC's Basel III regulatory capital during 2019 includes accumulated other comprehensive income (loss) related to securities currently, and those transferred from, available for sale, as well as pension and other postretirement plans.

As of January 1, 2020, the 2019 Tailoring Rules became effective for all bank holding companies (BHCs) with more than \$100 billion in total consolidated assets, including PNC. For PNC, the most significant changes involve the election to exclude specific AOCI items from common equity Tier 1 capital and higher thresholds used to calculate common equity Tier 1 capital deductions. Effective January 1, 2020, PNC must deduct from common equity Tier 1 capital (net of associated deferred tax liabilities) significant investments in unconsolidated financial institutions, mortgage servicing rights and deferred tax assets to the extent such items individually exceed 25% of the institution's adjusted common equity Tier 1 capital. See the Supervision and Regulation section in Item 1 for more detail, and Table 28 for pro forma capital ratios calculated based on if the 2019 Tailoring Rules had been in effect at December 31, 2019.

Federal banking regulators have stated that they expect the largest U.S. BHCs, including PNC, to have a level of regulatory capital well in excess of the regulatory minimum and have required the largest U.S. BHCs, including PNC, to have a capital buffer sufficient to withstand losses and allow them to meet the credit needs of their customers through estimated stress scenarios. We seek to manage our capital consistent with these regulatory principles, and believe that our December 31, 2019 capital levels were aligned with them.

At December 31, 2019, PNC and PNC Bank, our sole bank subsidiary, were both considered "well capitalized," based on applicable U.S. regulatory capital ratio requirements. To qualify as "well capitalized", PNC must have Basel III capital ratios of at least 6% for Tier 1 risk-based capital and 10% for Total risk-based capital, and PNC Bank must have Basel III capital ratios of at least 6.5% for Common equity Tier 1 risk-based capital, 8% for Tier 1 risk-based capital, 10% for Total risk-based capital and a Leverage ratio of at least 5%.

We provide additional information regarding regulatory capital requirements, including information on the 2019 Tailoring Rules, and some of their potential impacts on us in the Supervision and Regulation section of Item 1 Business, Item 1A Risk Factors and Note 19 Regulatory Matters in the Notes To Consolidated Financial Statements in Item 8 of this Report. See the Statistical Information (Unaudited) section in Item 8 of this Report for details on our December 31, 2017, 2016, and 2015 Transitional Basel III and Fully Phased-in Basel III Common equity Tier 1 capital ratios.

Market Risk Management

Market risk is the risk of a loss in earnings or economic value due to adverse movements in market factors such as interest rates, credit spreads, foreign exchange rates, commodity prices and equity prices. We are exposed to market risk primarily by our involvement in the following activities, among others:

- Traditional banking activities of gathering deposits and extending loans;
- Equity and other investments and activities whose economic values are directly impacted by market factors; and
- Fixed income securities, derivatives and foreign exchange activities, as a result of customer activities and securities underwriting.

We have established enterprise-wide policies and methodologies to identify, measure, monitor and report market risk. Market Risk Management provides independent oversight by monitoring compliance with established guidelines and reporting significant risks in the business to the Risk Committee of the Board of Directors.

Market Risk Management – Interest Rate Risk

Interest rate risk results primarily from our traditional banking activities of gathering deposits and extending loans. Many factors, including economic and financial conditions, movements in interest rates and consumer preferences, affect the difference between the interest that we earn on assets and the interest that we pay on liabilities and the level of our noninterest-bearing funding sources. Due to the repricing term mismatches and embedded options inherent in certain of these products, changes in market interest rates not only affect expected near-term earnings, but also the economic values of these assets and liabilities.

Our Asset and Liability Management group centrally manages interest rate risk as prescribed in our risk management policies, which are approved by management's Asset and Liability Committee and the Risk Committee of the Board of Directors.

Sensitivity results and market interest rate benchmarks for the fourth quarters of 2019 and 2018 follow.

Table 29: Interest Sensitivity Analysis

	Fourth Quarter 2019	Fourth Quarter 2018
Net Interest Income Sensitivity Simulation (a)		
Effect on net interest income in first year from gradual interest rate change over the following 12 months of:		
100 basis point increase	1.5 %	1.7 %
100 basis point decrease	(2.2)%	(2.2)%
Effect on net interest income in second year from gradual interest rate change over the preceding 12 months of:		
100 basis point increase	3.8 %	3.7 %
100 basis point decrease	(6.9)%	(6.2)%
Duration of Equity Model (a)		
Base case duration of equity (in years)	(3.7)	(1.0)
Key Period-End Interest Rates		
One-month LIBOR	1.76 %	2.50 %
Three-month LIBOR	1.91 %	2.81 %
Three-year swap	1.69 %	2.59 %

(a) Given the inherent limitations in certain of these measurement tools and techniques, results become less meaningful as interest rates approach zero.

In addition to measuring the effect on net interest income assuming parallel changes in current interest rates, we routinely simulate the effects of a number of nonparallel interest rate environments. Table 30 reflects the percentage change in net interest income over the next two 12-month periods assuming (i) the PNC Economist's most likely rate forecast, (ii) implied market forward rates and (iii) yield curve slope flattening (a 100 basis point yield curve slope flattening between one-month and ten-year rates superimposed on current base rates) scenario.

All changes in forecasted net interest income are relative to results in a base rate scenario where current market rates are assumed to remain unchanged over the forecast horizon.

Table 30: Net Interest Income Sensitivity to Alternative Rate Scenarios

	December 31, 2019		
	PNC Economist	Market Forward	Slope Flattening
First year sensitivity	(.9)%	(.4)%	(1.2)%
Second year sensitivity	(1.7)%	.2 %	(5.0)%

When forecasting net interest income, we make assumptions about interest rates and the shape of the yield curve, the volume and characteristics of new business and the behavior of existing on- and off-balance sheet positions. These assumptions determine the future level of simulated net interest income in the base interest rate scenario and the other interest rate scenarios presented in Tables 29 and 30. These simulations assume that as assets and liabilities mature, they are replaced or repriced at then current market rates.

The following graph presents the LIBOR/Swap yield curves for the base rate scenario and each of the alternate scenarios one year forward.

Table 31: Alternate Interest Rate Scenarios: One Year Forward

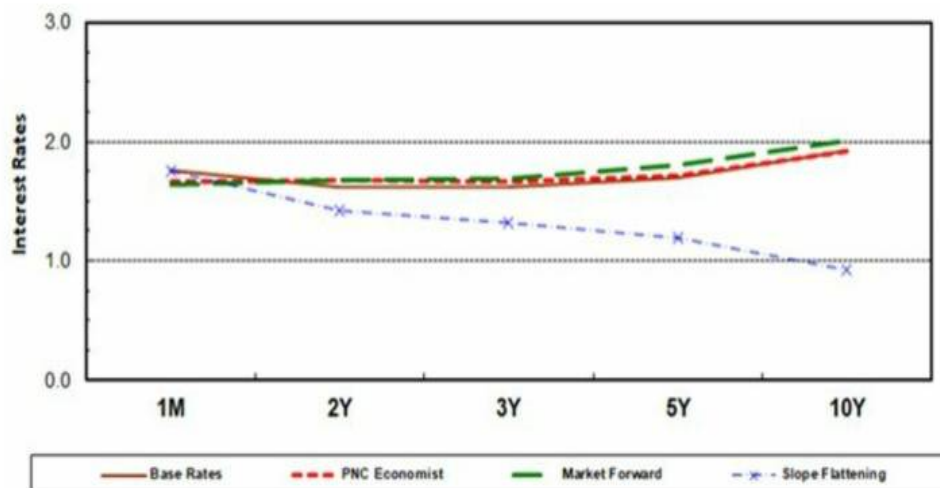

The fourth quarter 2019 interest sensitivity analyses indicate that our Consolidated Balance Sheet is positioned to benefit from an increase in interest rates and an upward sloping interest rate yield curve. We believe that we have the deposit funding base and balance sheet flexibility to adjust, where appropriate and permissible, to changing interest rates and market conditions.

As discussed in Item 1A Risk Factors, the planned discontinuance of the requirement that banks submit rates for the calculation of LIBOR after 2021 presents risks to the financial instruments originated, held or serviced by PNC that use LIBOR as a reference rate. PNC holds instruments and services its instruments and instruments owned by others that may be impacted by the likely discontinuance of LIBOR, including loans, investments, hedging products, floating-rate obligations, and other financial instruments that use LIBOR as a benchmark rate.

PNC has established a cross functional governance structure to oversee the overall strategy for the transition from LIBOR and mitigate risks associated with the transition. An initial LIBOR impact and risk assessment has been performed, which identified the associated risks across products, systems, models, and processes. PNC is actively monitoring its overall firm-wide exposure to LIBOR and using these results to plan transitional strategies and track progress versus these goals. PNC is also involved in industry discussions, preparing milestones for readiness and assessing progress against those milestones along with developing and delivering on internal and external LIBOR cessation communication plans. The transition from LIBOR as an interest rate benchmark will subject PNC to financial, legal, operational, and reputational risks.

Market Risk Management – Customer-Related Trading Risk

We engage in fixed income securities, derivatives and foreign exchange transactions to support our customers’ investing and hedging activities. These transactions, related hedges and the credit valuation adjustment related to our customer derivatives portfolio are marked-to-market daily and reported as customer-related trading activities. We do not engage in proprietary trading of these products.

We use value-at-risk (VaR) as the primary means to measure and monitor market risk in customer-related trading activities. VaR is used to estimate the probability of portfolio losses based on the statistical analysis of historical market risk factors. A diversified VaR reflects empirical correlations across different asset classes. We calculate a diversified VaR at a 95% confidence interval and the results for 2019 and 2018 were within our acceptable limits.

To help ensure the integrity of the models used to calculate VaR for each portfolio and enterprise-wide, we use a process known as backtesting. The backtesting process consists of comparing actual observations of gains or losses against the VaR levels that were calculated at the close of the prior day. Our VaR measure assumes that exposures remain constant and that recent market variability is a good predictor of future variability. Actual observations include customer related revenue and intraday hedging which helps to reduce losses and can reduce the number of instances actual losses exceed the prior day VaR measure. There were minimal instances during 2019 and 2018 under our diversified VaR measure where actual losses exceeded the prior day VaR measure and those losses were insignificant. Our portfolio and enterprise-wide VaR models utilize a historical approach with a 500 day look back period.

Customer-related trading revenue was \$285 million in 2019 compared with \$248 million in 2018 and is recorded in Other noninterest income and Other interest income on our Consolidated Income Statement. The income was primarily derived from the following distribution of

income and Other interest income on our Consolidated Income Statement. The increase was primarily due to higher derivative client sales revenues and improved client related trading results, which was partially offset by lower foreign exchange client revenues.

Market Risk Management – Equity And Other Investment Risk

Equity investment risk is the risk of potential losses associated with investing in both private and public equity markets. In addition to extending credit, taking deposits, underwriting securities and trading financial instruments, we make and manage direct investments in a variety of transactions, including management buyouts, recapitalizations and growth financings in a variety of industries. We also have investments in affiliated and non-affiliated funds that make similar investments in private equity. The economic and/or book value of these investments and other assets are directly affected by changes in market factors.

Various PNC business units manage our equity and other investment activities. Our businesses are responsible for making investment decisions within the approved policy limits and associated guidelines.

A summary of our equity investments follows:

Table 32: Equity Investments Summary

Dollars in millions	December 31	December 31	Change	
	2019	2018	\$	%
Tax credit investments	\$ 2,218	\$ 2,219	\$ (1)	—
Private equity and other	2,958	2,659	299	11%
Total	\$ 5,176	\$ 4,878	\$ 298	6%

Tax Credit Investments

Included in our equity investments are direct tax credit investments and equity investments held by consolidated entities. These tax credit investment balances included unfunded commitments totaling \$1.0 billion and \$.8 billion at December 31, 2019 and 2018, respectively. These unfunded commitments are included in Other liabilities on our Consolidated Balance Sheet.

Note 3 Loan Sale and Servicing Activities and Variable Interest Entities in the Notes To Consolidated Financial Statements in Item 8 of this Report has further information on tax credit investments.

Private Equity and Other

The majority of our other equity investments consists of our private equity portfolio. The private equity portfolio is an illiquid portfolio consisting of mezzanine and equity investments that vary by industry, stage and type of investment. Private equity investments carried at estimated fair value totaled \$1.5 billion at December 31, 2019 and 2018, respectively. As of December 31, 2019, \$1.3 billion was invested directly in a variety of companies and \$.2 billion was invested indirectly through various private equity funds. See the Supervision and Regulation section in Item 1 of this Report for discussion of the potential impacts of the Volcker Rule on our interests in and of private funds covered by the Volcker Rule.

Included in our other equity investments are Visa Class B common shares, which are recorded at cost. Visa Class B common shares that we own are transferable only under limited circumstances until they can be converted into shares of the publicly-traded Class A common shares, which cannot happen until the resolution of the pending interchange litigation. Based upon the December 31, 2019 per share closing price of \$187.90 for a Visa Class A common share, the estimated value of our total investment in the Class B common shares was approximately \$1.1 billion at the current conversion rate of Visa B shares to Visa A shares, while our cost basis was not significant. See Note 7 Fair Value and Note 20 Legal Proceedings in the Notes To Consolidated Financial Statements in Item 8 of this Report for additional information regarding our Visa agreements. The estimated value does not represent fair value of the Visa B common shares given the shares' limited transferability and the lack of observable transactions in the marketplace.

We also have certain other equity investments, the majority of which represent investments in affiliated and non-affiliated funds with both traditional and alternative investment strategies. Net gains related to these investments were not significant during 2019 and 2018.

Impact of Inflation

Our assets and liabilities are primarily financial in nature and typically have varying maturity dates. Accordingly, future changes in prices do not affect the obligations to pay or receive fixed and determinable amounts of money. However, during periods of inflation, there may be a subsequent impact affecting certain fixed costs or expenses, an erosion of consumer and customer purchasing power, and fluctuations in the need or demand for our products and services. Should significant levels of inflation occur, our business could potentially be impacted by, among other things, reducing our tolerance for extending credit or causing us to incur additional credit losses resulting from possible increased default rates.

Financial Derivatives

We use a variety of financial derivatives to both mitigate exposure to market (primarily interest rate) and credit risks inherent in our business activities, as well as to facilitate customer risk management activities. We manage these risks as part of our overall asset and liability management process and through our credit policies and procedures.

Financial derivatives involve, to varying degrees, market and credit risk. Derivatives represent contracts between parties that usually require little or no initial net investment and result in one party delivering cash or another type of asset to the other party based on a notional and an underlying as specified in the contract. Therefore, cash requirements and exposure to credit risk are significantly less than the notional amount on these instruments.

Further information on our financial derivatives is presented in Note 1 Accounting Policies, Note 7 Fair Value and Note 14 Financial Derivatives in the Notes To Consolidated Financial Statements in Item 8 of this Report.

Not all elements of market and credit risk are addressed through the use of financial derivatives, and such instruments may be ineffective for their intended purposes due to unanticipated market changes, among other reasons.

Operational Risk Management

Operational risk is the risk to the current or projected financial condition and resilience arising from inadequate or failed internal processes or systems, human errors or misconduct, or adverse external events. Operational risk is inherent to the entire organization.

Operational risk management is embedded in our culture and decision-making processes through a systematic approach whereby operational risks and exposures are: 1) identified and assessed; 2) managed through the design and implementation of controls; 3) measured and evaluated against our risk tolerance limits; and 4) appropriately reported to management and the Risk Committee. Strong operational risk management and well-informed risk-based decisions benefit us by improving the customer experience, enhancing compliance, reducing reputational risk, minimizing losses and establishing an appropriate amount of required operational risk capital held by us.

The Operational Risk Management Framework is designed to provide effective and consistent management of operational risk. The primary purpose of the framework is to enable us to understand our operational risks and manage them to the desired risk profile, in line with our Risk Appetite. Additionally, the guidance established within the framework enables management to make well-informed risk-based business decisions.

The framework provides a disciplined and structured process for us to manage operational risk across eight operational risk domains. These domains provide a comprehensive view of operational risk and allow us to discuss operational risk in a standard way, facilitating reporting and ongoing risk mitigation.

The operational risk domains are:

- Operations: Risk resulting from inadequate or failed internal processes, misconduct or errors of people or fraud.
- Compliance: Risk of legal or regulatory sanctions, financial loss, or damage to reputation resulting from failure to comply with laws, regulations, rules, self-regulatory standards, or other regulatory requirements.
- Data Management: Risk associated with incomplete or inaccurate data.
- Model: Risk associated with the design, implementation, and ongoing use and management of a model.
- Technology and Systems: Risk associated with the use, operation, and adoption of technology.
- Information Security: Risk resulting from the failure to protect information and ensure appropriate access to, and use and handling of information assets.
- Business Continuity: Risk of potential disruptive events to business activities.
- Third Party: Risk arising from failure of third party providers to conduct activity in a safe and sound manner and in compliance with contract provisions and applicable laws and regulations.

We utilize operational risk management programs within the framework, including Risk Control and Self-Assessments, scenario analysis, and internal and external loss event review and analysis, to assess existing risks, determine potential/emerging risks and evaluate the effectiveness of internal controls. The program tools and methodology enable our business managers to identify potential risks and control gaps.

Lines of business are responsible for identifying, owning, managing and monitoring the operational risks and controls associated with its business activities and product or service offerings to within acceptable levels. Centralized functions, such as Business Continuity, Enterprise Third Party Management, and Information Security, are responsible for the development, implementation and management of their individual programs and for the development and maintenance of the policies, procedures, methodologies, tools and technology utilized across the enterprise to identify, assess, monitor and report program risks. Additionally, independent risk

technology utilized across the enterprise to identify, assess, monitor and report program risks. Additionally, independent risk management reviews and challenges line of business adherence to the framework to ensure proper controls are in place and appropriate risk mitigation plans are established as necessary.

Conduct, Reputational and Strategic Risk

PNC's risk culture seeks to reinforce the appropriate protocols for responsible and ethical behavior through sound processes and controls. In order to promote a robust risk culture, the Board and executive management establish code of conduct and professional standards to which all employees must adhere. A strong risk culture discourages misconduct and supports Conduct Risk management at PNC. Conduct Risk is defined as the risk that employees fail to comply with the ethical standards expected of them. Strong Conduct Risk management is important in supporting PNC's reputation and PNC maintains a corporate culture that emphasizes complying with laws, regulations, and managing reputational risks. Reputational Risk is the risk to the franchise and/or shareholder value based on a negative perception of PNC by its stakeholders and/or the changing expectations of its stakeholders. While managing PNC's reputation preserves PNC's brand value, Strategic Risk is another component of the ERM Framework that is also critical to optimizing shareholder returns. Strategic Risk is the risk to earnings that may arise from adverse business decisions, improper implementation of business decisions and/or inadequate response to changes in the business environment. Strategic Risk is considered and assessed by our businesses in the annual strategic planning processes and monitored on an on-going basis as those plans are carried out.

Compliance Risk

Enterprise Compliance is responsible for oversight of compliance risk for the organization. Compliance issues are identified and tracked through enterprise-wide monitoring and testing activities. Compliance risk issues are escalated through a comprehensive risk reporting process at both a business and enterprise level and incorporated, as appropriate, into the development and assessment of our operational risk profile. A management committee, co-chaired by the Chief Compliance Officer and the Chief Bank Secrecy Act (BSA)/Anti-Money Laundering (AML) Officer, is responsible for oversight of compliance and fiduciary risk management programs across PNC. Enterprise Compliance, through the Regulatory Change Program, helps PNC understand and proactively address emerging regulatory topics and risks as well as respond to changes in applicable laws and regulations. To understand emerging issues impacting the industry, Enterprise Compliance communicates regularly with various regulators having supervisory or regulatory responsibilities with respect to us, our subsidiaries, or businesses and participates in forums focused on regulatory and compliance matters in the financial services industry.

Information Security Risk

The Information Security component of our Operational Risk Management Framework is responsible for protecting information assets to achieve business objectives, which includes cyber security. PNC's cyber security program is designed to identify risks to sensitive information, protect that information, detect threats and events, and maintain an appropriate response and recovery capability to help ensure resilience against information security incidents. The program includes, among other things, annual security and privacy training for all PNC employees and quarterly phishing exercises to raise employee awareness. Our security program is also regularly examined by federal regulators for compliance with financial regulations and standards. The program also establishes expectations for information asset management, system development security, identity and access management, incident management, threat and vulnerability management, security operations management, and third and fourth party security.

CRITICAL ACCOUNTING ESTIMATES AND JUDGMENTS

Our consolidated financial statements are prepared by applying certain accounting policies. Note 1 Accounting Policies in the Notes To Consolidated Financial Statements in Item 8 of this Report describes the most significant accounting policies that we use. Certain of these policies require us to make estimates or economic assumptions that may vary under different assumptions or conditions and such variations may significantly affect our reported results and financial position for the period or in future periods.

Fair Value Measurements

We must use estimates, assumptions and judgments when assets and liabilities are required to be recorded at, or adjusted to reflect, fair value. Assets and liabilities carried at fair value inherently result in a higher degree of financial statement volatility. Fair values and the information used to record valuation adjustments for certain assets and liabilities are based on either quoted market prices or are provided by independent third-party sources, including appraisers and valuation specialists, when available. When such third-party information is not available, we estimate fair value primarily by using cash flow and other financial modeling techniques. Changes in underlying factors, assumptions, or estimates in any of these areas could materially impact our future financial condition and results of operations.

We apply ASC 820 – Fair Value Measurements. This guidance defines fair value as the price that would be received to sell a financial asset or paid to transfer a financial liability in an orderly transaction between market participants at the measurement date. This guidance requires a three level hierarchy for disclosure of assets and liabilities recorded at fair value. The classification of assets and liabilities within the hierarchy is based on whether the inputs to the valuation methodology used in the measurement are observable or unobservable. Level 3 assets and liabilities are those where the fair value is estimated using significant unobservable inputs.

For additional information on fair value measurements, see Note 7 Fair Value in the Notes To Consolidated Financial Statements in Item 8 of this Report.

Allowances for Loan and Lease Losses and Unfunded Loan Commitments and Letters of Credit

On January 1, 2020 we adopted Accounting Standards Update (ASU) 2016-13 - Credit Losses (CECL). The following discussion refers to our Allowance for Loan and Lease Losses and Unfunded Loan Commitments and Letters of Credit prior to the adoption. For additional information on our implementation of CECL refer to Note 1 Accounting Policies in Item 8 of this Report.

We maintain the ALLL and the Allowance for Unfunded Loan Commitments and Letters of Credit at levels that we believe to be appropriate to absorb estimated probable credit losses incurred in the loan and lease portfolios and on these unfunded credit facilities as of the balance sheet date. Our determination of the allowances is based on periodic evaluations of the loan and lease portfolios and unfunded credit facilities and other relevant factors. These critical estimates include significant use of our own historical data and complex methods to interpret them. We have an ongoing process to evaluate and enhance the quality, quantity and timeliness of our data and interpretation methods used in the determination of these allowances. These evaluations are inherently subjective, as they require material estimates and may be susceptible to significant change, and include, among others:

- Probability of default (PD);
- Loss given default (LGD);
- Exposure at default;
- Movement through delinquency stages;
- Amounts and timing of expected future cash flows;
- Value of collateral; and
- Qualitative factors, such as changes in current economic conditions, that may not be reflected in modeled results. For all loans, the ALLL is the sum of three components: (i) asset specific/individual impaired reserves, (ii) quantitative (formulaic or pooled) reserves and (iii) qualitative (judgmental) reserves.

The reserve calculation and determination process is dependent on the use of key assumptions. Key reserve assumptions and estimation processes react to and are influenced by observed changes in loan portfolio performance experience, the financial strength of the borrower, and economic conditions. For unfunded commitments, the reserve estimate also includes estimation of the probability of funding. Key reserve assumptions are periodically updated.

To the extent actual outcomes differ from our estimates, additional provision for credit losses may be required that would reduce future earnings. See the following for additional information:

- Allowances For Loan And Lease Losses And Unfunded Loan Commitments And Letters Of Credit in the Credit Risk Management section of this Item 7; and
- Note 1 Accounting Policies and Note 5 Allowance for Loan and Lease Losses in the Notes To Consolidated Financial Statements and Allocation of Allowance for Loan and Lease Losses in the Statistical Information (Unaudited) section of Item 8 of this Report.

Residential and Commercial Mortgage Servicing Rights

We elect to measure our residential and commercial mortgage servicing rights (MSRs) at fair value. This election was made to be consistent with our risk management strategy to hedge changes in the fair value of these assets. The fair value of residential and commercial MSRs is estimated by using a discounted cash flow valuation model which calculates the present value of estimated future net servicing cash flows, taking into consideration actual and expected mortgage loan prepayment rates, discount rates, servicing costs, and other factors which are determined based on current market conditions.

We employ risk management strategies designed to protect the value of MSRs from changes in interest rates and related market factors. The values of the residential and commercial MSRs are economically hedged with securities and derivatives, including interest-rate swaps, options, and forward mortgage-backed and futures contracts. As interest rates change, these financial instruments are expected to have changes in fair value negatively correlated to the change in fair value of the hedged MSR portfolios. The hedge relationships are actively managed in response to changing market conditions over the life of the MSRs. Selecting appropriate financial instruments to economically hedge residential or commercial MSRs requires significant management judgment to assess how mortgage rates and prepayment speeds could affect the future values of MSRs. Hedging results can frequently be less predictable in the short term, but over longer periods of time are expected to protect the economic value of the MSRs.

For additional information on our residential and commercial MSRs, see Note 7 Fair Value and Note 8 Goodwill and Mortgage Servicing Rights in the Notes To Consolidated Financial Statements in Item 8 of this Report.

Recently Issued Accounting Standards

<u>Accounting Standards Update (ASU)</u>	<u>Description</u>	<u>Financial Statement Impact</u>
Goodwill - ASU 2017-04 Issued January 2017	<ul style="list-style-type: none"> • Required effective date of January 1, 2020. • Eliminates Step 2 from the goodwill impairment test to simplify the subsequent measurement of goodwill under which a loss was recognized only if the estimated implied fair value of the goodwill is below its carrying value. • Requires impairment to be recognized if the reporting unit's carrying value exceeds the fair value. 	<ul style="list-style-type: none"> • We adopted this standard on January 1, 2020. • We do not expect the adoption of this standard to impact our consolidated results of operations or our consolidated financial position.

Recently Adopted Accounting Pronouncements

See Note 1 Accounting Policies in the Notes To Consolidated Financial Statements in Item 8 of this Report regarding the impact of new accounting pronouncements which we have adopted.

OFF-BALANCE SHEET ARRANGEMENTS AND VARIABLE INTEREST ENTITIES

We engage in a variety of activities that involve entities that are not consolidated or otherwise reflected in our Consolidated Balance Sheet that are generally referred to as “off-balance sheet arrangements.” Additional information on these types of activities is included in the following sections of this Report:

- Contractual Obligations and Commitments included within the Risk Management section of this Item 7; and
- Note 3 Loan Sale and Servicing Activities and Variable Interest Entities;
- Note 11 Borrowed Funds;
- Note 16 Equity; and
- Note 21 Commitments, all of which are in the Notes To Consolidated Financial Statements included in Item 8 of this Report.

A summary and further description of variable interest entities (VIEs) as of December 31, 2019 and 2018 is included in Note 1 Accounting Policies and Note 3 Loan Sale and Servicing Activities and Variable Interest Entities in the Notes To Consolidated Financial Statements included in Item 8 of this Report.

Trust Preferred Securities

See Note 11 Borrowed Funds in the Notes To Consolidated Financial Statements in Item 8 of this Report for additional information on trust preferred securities issued by PNC Capital Trust C including information on contractual limitations potentially imposed on payments (including dividends) with respect to PNC's equity securities.

GLOSSARY OF TERMS

Adjusted average total assets – Primarily consisted of total average quarterly (or annual) assets plus/less unrealized losses (gains) on investment securities, less goodwill and certain other intangible assets (net of eligible deferred taxes).

Basel III common equity Tier 1 capital – Common stock plus related surplus, net of treasury stock, plus retained earnings, plus accumulated other comprehensive income for securities currently, and those transferred from, available for sale and pension and other postretirement benefit plans, subject to phase-in limits, less goodwill, net of associated deferred tax liabilities, less other disallowed intangibles, net of deferred tax liabilities and plus/less other adjustments. Significant common stock investments in unconsolidated financial institutions, as well as mortgage servicing rights and deferred tax assets, must then be deducted to the extent such items individually exceed 10%, or in the aggregate exceed 15%, of our adjusted Basel III common equity Tier 1 capital.

Basel III common equity Tier 1 capital ratio – Common equity Tier 1 capital divided by period-end risk-weighted assets (as applicable).

Basel III Tier 1 capital – Common equity Tier 1 capital, plus qualifying preferred stock, plus certain trust preferred capital securities, plus certain noncontrolling interests that are held by others and plus/less other adjustments.

Basel III Tier 1 capital ratio – Tier 1 capital divided by period-end risk-weighted assets (as applicable).

Basel III Total capital – Tier 1 capital plus qualifying subordinated debt, plus certain trust preferred securities, plus, under the Basel III transitional rules and the standardized approach, the allowance for loan and lease losses included in Tier 2 capital and other.

Basel III Total capital ratio – Basel III Total capital divided by period-end risk-weighted assets (as applicable).

Charge-off – Process of removing a loan or portion of a loan from our balance sheet because it is considered uncollectible. We also record a charge-off when a loan is transferred from portfolio holdings to held for sale by reducing the loan carrying amount to the fair value of the loan, if fair value is less than carrying amount.

Combined loan-to-value ratio (CLTV) – This is the aggregate principal balance(s) of the mortgages on a property divided by its appraised value or purchase price.

Common shareholders' equity – Total shareholders' equity less the liquidation value of preferred stock.

Credit valuation adjustment – Represents an adjustment to the fair value of our derivatives for our own and counterparties' non-performance risk.

Criticized commercial loans – Loans with potential or identified weaknesses based upon internal risk ratings that comply with the regulatory classification definitions of "Special Mention," "Substandard" or "Doubtful."

Discretionary client assets under management – Assets over which we have sole or shared investment authority for our customers/clients. We do not include these assets on our Consolidated Balance Sheet.

Duration of equity – An estimate of the rate sensitivity of our economic value of equity. A negative duration of equity is associated with asset sensitivity (*i.e.*, positioned for rising interest rates), while a positive value implies liability sensitivity (*i.e.*, positioned for declining interest rates). For example, if the duration of equity is -1.5 years, the economic value of equity increases by 1.5% for each 100 basis point increase in interest rates.

Earning assets – Assets that generate income, which include: interest-earning deposits with banks; loans held for sale; loans; investment securities; and certain other assets.

Effective duration – A measurement, expressed in years, that, when multiplied by a change in interest rates, would approximate the percentage change in value of on- and off- balance sheet positions.

Efficiency – Noninterest expense divided by total revenue.

Fair value – The price that would be received to sell an asset or paid to transfer a liability in an orderly transaction between market participants at the measurement date.

Fee income – Refers to the following categories within Noninterest income: Asset management; Consumer services; Corporate services; Residential mortgage; and Service charges on deposits.

FICO score – A credit bureau-based industry standard score created by Fair Isaac Co. which predicts the likelihood of borrower default. We use FICO scores both in underwriting and assessing credit risk in our consumer lending portfolio. Lower FICO scores indicate likely higher risk of default, while higher FICO scores indicate likely lower risk of default. FICO scores are updated on a periodic basis.

Foreign exchange contracts – Contracts that provide for the future receipt and delivery of foreign currency at previously agreed-upon terms.

Futures and forward contracts – Contracts in which the buyer agrees to purchase and the seller agrees to deliver a specific financial instrument at a predetermined price or yield. May be settled either in cash or by delivery of the underlying financial instrument.

GAAP – Accounting principles generally accepted in the United States of America.

Home price index (HPI) – A broad measure of the movement of single-family house prices in the U.S.

Impaired loans – Loans are determined to be impaired when, based on current information and events, it is probable that all contractually required payments will not be collected. Impaired loans include commercial nonperforming loans and consumer and commercial TDRs, regardless of nonperforming status. Excluded from impaired loans are nonperforming leases, loans held for sale, loans accounted for under the fair value option, smaller balance homogenous type loans and purchased impaired loans.

Interest rate swap contracts – Contracts that are entered into primarily as an asset/liability management strategy to reduce interest rate risk. Interest rate swap contracts are exchanges of interest rate payments, such as fixed-rate payments for floating-rate payments,

based on notional principal amounts.

Intrinsic value – The difference between the price, if any, required to be paid for stock issued pursuant to an equity compensation arrangement and the fair market value of the underlying stock.

Leverage ratio – Basel III Tier 1 capital divided by average quarterly adjusted total assets.

LIBOR – Acronym for London InterBank Offered Rate. LIBOR is the average interest rate charged when banks in the London wholesale money market (or interbank market) borrow unsecured funds from each other. LIBOR rates are used as a benchmark for interest rates on a global basis. Our product set includes loans priced using LIBOR as a benchmark.

Loan-to-value ratio (LTV) – A calculation of a loan's collateral coverage that is used both in underwriting and assessing credit risk in our lending portfolio. LTV is the sum total of loan obligations secured by collateral divided by the market value of that same collateral. Market value of the collateral is based on an independent valuation of the collateral. For example, a LTV of less than 90% is better secured and has less credit risk than a LTV of greater than or equal to 90%.

Loss given default (LGD) – An estimate of loss, net of recovery, based on collateral type, collateral value, loan exposure and other factors. Each loan has its own LGD. The LGD risk rating measures the percentage of exposure of a specific credit obligation that we expect to lose if default occurs. LGD is net of recovery, through any means, including but not limited to the liquidation of collateral or deficiency judgments rendered from foreclosure or bankruptcy proceedings.

Nonaccrual loans – Loans for which we do not accrue interest income. Nonaccrual loans include nonperforming loans, in addition to loans accounted for under fair value option and loans accounted for as held for sale for which full collection of contractual principal and/or interest is not probable.

Nondiscretionary client assets under administration – Assets we hold for our customers/clients in a nondiscretionary, custodial capacity. We do not include these assets on our Consolidated Balance Sheet.

Nonperforming assets – Nonperforming assets include nonperforming loans, OREO and foreclosed assets. We do not accrue interest income on assets classified as nonperforming.

Nonperforming loans – Loans accounted for at amortized cost whose credit quality has deteriorated to the extent that full collection of contractual principal and interest is not probable, including TDRs which have not returned to performing status. Interest income is not recognized on nonperforming loans. Nonperforming loans exclude certain government insured or guaranteed loans for which we expect to collect substantially all principal and interest, loans held for sale, loans accounted for under the fair value option and purchased impaired loans. Purchased impaired loans are excluded as we are currently accreting interest income over the expected life of the loans.

Notional amount – A number of currency units, shares or other units specified in a derivative contract.

Operating leverage – The period to period dollar or percentage change in total revenue less the dollar or percentage change in noninterest expense. A positive variance indicates that revenue growth exceeded expense growth (*i.e.*, positive operating leverage) while a negative variance implies expense growth exceeded revenue growth (*i.e.*, negative operating leverage).

Options – Contracts that grant the purchaser, for a premium payment, the right, but not the obligation, to either purchase or sell the associated financial instrument at a set price during a specified period or at a specified date in the future.

Other real estate owned (OREO) and foreclosed assets – Assets taken in settlement of troubled loans primarily through deed-in-lieu of foreclosure or foreclosure. Foreclosed assets include real and personal property. Certain assets that have a government-guarantee which are classified as other receivables are excluded.

Probability of default (PD) – An internal risk rating that indicates the likelihood that a credit obligor will enter into default status.

Recovery – Cash proceeds received on a loan that we had previously charged off. We credit the amount received to the allowance for loan and lease losses.

Risk – The potential that an event or series of events could occur that would threaten our ability to achieve our strategic objectives, thereby negatively affecting shareholder value or reputation.

Risk appetite – A dynamic, forward-looking view on the aggregate amount of risk we are willing and able to take in executing business strategy in light of the current business environment



Risk limits – Quantitative measures based on forward-looking assumptions that allocate our aggregate risk appetite (*e.g.*, measure of loss or negative events) to business lines, legal entities, specific risk categories, concentrations and as appropriate, other levels.

Risk profile – The risk profile is a point-in-time assessment of risk. The profile represents overall risk position in relation to the desired risk appetite. The determination of the risk profile's position is based on qualitative and quantitative analysis of reported risk limits, metrics, operating guidelines and qualitative assessments.

Risk-weighted assets – Computed by the assignment of specific risk-weights (as defined by the Board of Governors of the Federal Reserve System) to assets and off-balance sheet instruments.

SOFR - Acronym for Secured Overnight Financing Rate. SOFR is a reference rate that is based on overnight transactions in the U.S. Treasury repurchase market.

Servicing rights – An intangible asset or liability created by an obligation to service assets for others. Typical servicing rights include the right to receive a fee for collecting and forwarding payments on loans and related taxes and insurance premiums held in escrow.

Supplementary leverage exposure - The sum of adjusted average assets and certain off-balance sheet exposures, including undrawn credit commitments and derivative potential future exposures.

Supplementary leverage ratio – Basel III Tier 1 capital divided by Supplementary leverage exposure.

Taxable-equivalent interest income – The interest income earned on certain assets that is completely or partially exempt from federal income tax. These tax-exempt instruments typically yield lower returns than taxable investments. To provide more meaningful comparisons of yields and margins for all interest-earning assets, we use interest income on a taxable-equivalent basis in calculating average yields and net interest margins by increasing the interest income earned on tax-exempt assets to make it fully equivalent to interest income earned on other taxable investments. This adjustment is not permitted under GAAP on the Consolidated Income Statement.

Transitional Basel III common equity Tier 1 capital – Common equity Tier 1 capital calculated under Basel III using phased-in definitions and deductions applicable to us during the related presentation period and standardized approach risk-weighted assets.

Troubled debt restructuring (TDR) – A loan whose terms have been restructured in a manner that grants a concession to a borrower experiencing financial difficulties.

Value-at-risk (VaR) – A statistically-based measure of risk that describes the amount of potential loss which may be incurred due to adverse market movements. The measure is of the maximum loss which should not be exceeded on 95 out of 100 days for a 95% VaR.

Yield curve – A graph showing the relationship between the yields on financial instruments or market indices of the same credit quality with different maturities. For example, a “normal” or “positive” yield curve exists when long-term bonds have higher yields than short-term bonds. A “flat” yield curve exists when yields are the same for short-term and long-term bonds. A “steep” yield curve exists when yields on long-term bonds are significantly higher than on short-term bonds. An “inverted” or “negative” yield curve exists when short-term bonds have higher yields than long-term bonds.

CAUTIONARY STATEMENT REGARDING FORWARD-LOOKING INFORMATION

We make statements in this Report, and we may from time to time make other statements, regarding our outlook for earnings, revenues, expenses, tax rates, capital and liquidity levels and ratios, asset levels, asset quality, financial position, and other matters regarding or affecting us and our future business and operations that are forward-looking statements within the meaning of the Private Securities Litigation Reform Act. Forward-looking statements are typically identified by words such as “believe,” “plan,” “expect,” “anticipate,” “see,” “look,” “intend,” “outlook,” “project,” “forecast,” “estimate,” “goal,” “will,” “should” and other similar words and expressions.

Forward-looking statements are necessarily subject to numerous assumptions, risks and uncertainties, which change over time. Future events or circumstances may change our outlook and may also affect the nature of the assumptions, risks and uncertainties to which our forward-looking statements are subject. Forward-looking statements speak only as of the date made. We do not assume any duty and do not undertake to update forward-looking statements. Actual results or future events could differ, possibly materially, from those anticipated in forward-looking statements, as well as from historical performance. As a result, we caution against placing undue reliance on any forward-looking statements.

Our forward-looking statements are subject to the following principal risks and uncertainties.

- Our businesses, financial results and balance sheet values are affected by business and economic conditions, including the following:
 - Changes in interest rates and valuations in debt, equity and other financial markets.
 - Disruptions in the U.S. and global financial markets.
 - Actions by the Federal Reserve Board, U.S. Treasury and other government agencies, including those that impact money supply and market interest rates.
 - Changes in customer behavior due to changing business and economic conditions or legislative or regulatory initiatives.
 - Changes in customers’, suppliers’ and other counterparties’ performance and creditworthiness.
 - Impacts of tariffs and other trade policies of the U.S. and its global trading partners.
 - Slowing or reversal of the current U.S. economic expansion.
 - Commodity price volatility.

Our forward-looking financial statements are subject to the risk that economic and financial market conditions will be substantially different than those we are currently expecting and do not take into account potential legal and regulatory contingencies. These statements are based on our views that:

- The U.S. economy grew at a solid pace in 2019 albeit more slowly than in 2018. Economic growth is expected to slow noticeably in 2020.
- Job growth will continue in 2020, but at a slower pace from 2019 due to both difficulty in finding workers and slower economic growth. The unemployment rate is expected to remain near its current level in the near term, but the labor market will remain tight, pushing wages higher and supporting continued gains in consumer spending.
- Inflation is expected to continue to slow in the near term because of lower commodity prices associated with coronavirus. Inflation is expected to gradually increase in 2021.
- Our current baseline forecast expects the federal funds rate to remain unchanged in 2020. The federal funds rate is modestly positive for near-term economic growth in its current range of 1.50% to 1.75%.
- Near-term risks are to the downside, including a further softening in the global economy, perhaps due to coronavirus; a further escalation in trade tensions; and geopolitical concerns. The federal funds rate is more likely to end 2020 below its current range than above it. But there are some upside opportunities as well, such as a comprehensive U.S.-China trade deal and stronger labor force growth.
- PNC’s ability to take certain capital actions, including returning capital to shareholders, is subject to review by the Federal Reserve Board as part of PNC’s comprehensive capital plan for the applicable period in connection with the Federal Reserve Board’s Comprehensive Capital Analysis and Review (CCAR) process and to the acceptance of such capital plan and non-objection to such capital actions by the Federal Reserve Board.
- PNC’s regulatory capital ratios in the future will depend on, among other things, the company’s financial performance, the scope and terms of final capital regulations then in effect and management actions affecting the composition of PNC’s balance sheet. In addition, PNC’s ability to determine, evaluate and forecast regulatory capital ratios, and to take actions (such as capital distributions) based on actual or forecasted capital ratios, will be dependent at least in part on the development, validation and regulatory review of related models.
- Legal and regulatory developments could have an impact on our ability to operate our businesses, financial condition, results of operations, competitive position, reputation, or pursuit of attractive acquisition opportunities. Reputational impacts could affect matters such as business generation and retention, liquidity, funding, and ability to attract and retain management.

These developments could include:

- Changes to laws and regulations, including changes affecting oversight of the financial services industry, consumer protection, bank capital and liquidity standards, pension, bankruptcy and other industry aspects, and changes in accounting policies and principles.
- Unfavorable resolution of legal proceedings or other claims and regulatory and other governmental investigations or other inquiries. These matters may result in monetary judgments or settlements or other remedies, including fines, penalties, restitution or alterations in our business practices, and in additional expenses and collateral costs, and may cause reputational harm to PNC.
- Results of the regulatory examination and supervision process, including our failure to satisfy requirements of agreements with governmental agencies.
- Impact on business and operating results of any costs associated with obtaining rights in intellectual property claimed by others and of adequacy of our intellectual property protection in general.
- Business and operating results are affected by our ability to identify and effectively manage risks inherent in our businesses, including, where appropriate, through effective use of systems and controls, third-party insurance, derivatives, and capital management techniques, and to meet evolving regulatory capital and liquidity standards.
- Net income also includes impacts relating to our held for sale equity interest in BlackRock, Inc. and rely to a significant extent on information provided to us by BlackRock. Risks and uncertainties that could affect BlackRock are discussed in more detail by BlackRock in its SEC filings.
- We grow our business in part through acquisitions and new strategic initiatives. Risks and uncertainties include those presented by the nature of the business acquired and strategic initiative, including in some cases those associated with our entry into new businesses or new geographic or other markets and risks resulting from our inexperience in those new areas, as well as risks and uncertainties related to the acquisition transactions themselves, regulatory issues, and the integration of the acquired businesses into PNC after closing.
- Competition can have an impact on customer acquisition, growth and retention and on credit spreads and product pricing, which can affect market share, deposits and revenues. Our ability to anticipate and respond to technological changes can also impact our ability to respond to customer needs and meet competitive demands.
- Business and operating results can also be affected by widespread natural and other disasters, pandemics, dislocations, terrorist activities, system failures, security breaches, cyberattacks or international hostilities through impacts on the economy and financial markets generally or on us or our counterparties specifically.

We provide greater detail regarding these as well as other factors in this Report, including in Item 1A Risk Factors, the Risk Management section of Item 7, and Note 20 Legal Proceedings and Note 21 Commitments in the Notes To Consolidated Financial Statements in Item 8 of this Report. Our forward-looking statements may also be subject to other risks and uncertainties, including those discussed elsewhere in this Report or in our other filings with the SEC.

PART II
ITEM 8 – FINANCIAL STATEMENTS AND SUPPLEMENTARY DATA

REPORT OF INDEPENDENT REGISTERED PUBLIC ACCOUNTING FIRM

To the Board of Directors and Shareholders of The PNC Financial Services Group, Inc.

Opinions on the Financial Statements and Internal Control over Financial Reporting

We have audited the accompanying consolidated balance sheets of The PNC Financial Services Group, Inc. and its subsidiaries (the “Company”) as of December 31, 2019 and 2018, and the related consolidated statements of income, comprehensive income, changes in equity and cash flows for each of the three years in the period ended December 31, 2019, including the related notes (collectively referred to as the “consolidated financial statements”). We also have audited the Company’s internal control over financial reporting as of December 31, 2019, based on criteria established in *Internal Control - Integrated Framework* (2013) issued by the Committee of Sponsoring Organizations of the Treadway Commission (COSO).

In our opinion, the consolidated financial statements referred to above present fairly, in all material respects, the financial position of the Company as of December 31, 2019 and 2018, and the results of its operations and its cash flows for each of the three years in the period ended December 31, 2019 in conformity with accounting principles generally accepted in the United States of America. Also in our opinion, the Company maintained, in all material respects, effective internal control over financial reporting as of December 31, 2019, based on criteria established in *Internal Control - Integrated Framework* (2013) issued by the COSO.

Basis for Opinions

The Company’s management is responsible for these consolidated financial statements, for maintaining effective internal control over financial reporting, and for its assessment of the effectiveness of internal control over financial reporting, included in Management’s Report on Internal Control over Financial Reporting appearing under Item 9A. Our responsibility is to express opinions on the Company’s consolidated financial statements and on the Company’s internal control over financial reporting based on our audits. We are a public accounting firm registered with the Public Company Accounting Oversight Board (United States) (PCAOB) and are required to be independent with respect to the Company in accordance with the U.S. federal securities laws and the applicable rules and regulations of the Securities and Exchange Commission and the PCAOB.

We conducted our audits in accordance with the standards of the PCAOB. Those standards require that we plan and perform the audits to obtain reasonable assurance about whether the consolidated financial statements are free of material misstatement, whether due to error or fraud, and whether effective internal control over financial reporting was maintained in all material respects.

Our audits of the consolidated financial statements included performing procedures to assess the risks of material misstatement of the consolidated financial statements, whether due to error or fraud, and performing procedures that respond to those risks. Such procedures included examining, on a test basis, evidence regarding the amounts and disclosures in the consolidated financial statements. Our audits also included evaluating the accounting principles used and significant estimates made by management, as well as evaluating the overall presentation of the consolidated financial statements. Our audit of internal control over financial reporting included obtaining an understanding of internal control over financial reporting, assessing the risk that a material weakness exists, and testing and evaluating the design and operating effectiveness of internal control based on the assessed risk. Our audits also included performing such other procedures as we considered necessary in the circumstances. We believe that our audits provide a reasonable basis for our opinions.

Definition and Limitations of Internal Control over Financial Reporting

A company’s internal control over financial reporting is a process designed to provide reasonable assurance regarding the reliability of financial reporting and the preparation of financial statements for external purposes in accordance with generally accepted accounting principles. A company’s internal control over financial reporting includes those policies and procedures that (i) pertain to the maintenance of records that, in reasonable detail, accurately and fairly reflect the transactions and dispositions of the assets of the company; (ii) provide reasonable assurance that transactions are recorded as necessary to permit preparation of financial statements in accordance with generally accepted accounting principles, and that receipts and expenditures of the company are being made only in accordance with authorizations of management and directors of the company; and (iii) provide reasonable assurance regarding prevention or timely detection of unauthorized acquisition, use, or disposition of the company’s assets that could have a material effect on the financial statements.

Because of its inherent limitations, internal control over financial reporting may not prevent or detect misstatements. Also, projections of any evaluation of effectiveness to future periods are subject to the risk that controls may become inadequate because of changes in conditions, or that the degree of compliance with the policies or procedures may deteriorate.

Critical Audit Matters

The critical audit matters communicated below are matters arising from the current period audit of the consolidated financial statements that were communicated or required to be communicated to the audit committee and that (i) relate to accounts or disclosures that are material to the consolidated financial statements and (ii) involved our especially challenging, subjective, or complex judgments. The communication of critical audit matters does not alter in any way our opinion on the consolidated financial statements, taken as a whole, and we are not, by communicating the critical audit matters below, providing separate opinions on the critical audit matters or on the accounts or disclosures to which they relate.

Valuation of the Allowance for Loan and Lease Losses - Commercial Collectively Evaluated

As described in Notes 1 and 5 to the consolidated financial statements, the Company maintains the commercial allowance for loan and lease losses (“ALLL”) at a level to absorb estimated probable credit losses incurred in the loan and lease portfolio as of the balance sheet date. The allowance for commercial loans collectively evaluated for impairment was approximately \$1.7 billion as of December 31, 2019. The commercial lending quantitative component is determined using a statistical loss model, which is dependent upon the use of key assumptions such as management’s internal risk ratings reflecting their best estimate of the borrower’s probability of default and the loss given default. Management assigns the probability of default and loss given default based upon borrower and transaction characteristics. These statistical parameters are determined based on internal historical data supplemented with third party data and management judgment.

The principal considerations for our determination that performing procedures relating to the valuation of the ALLL - commercial collectively evaluated is a critical audit matter are (i) the valuation involved the application of significant judgment by management, which led to a high degree of auditor subjectivity in performing audit procedures and in evaluating audit evidence related to significant assumptions, including management’s risk ratings; (ii) significant audit effort was necessary in performing audit procedures; and (iii) the audit effort involved professionals with specialized skill and knowledge to assist with the evaluation of audit evidence.

Addressing the matter involved performing procedures and evaluating audit evidence in connection with forming our overall opinion on the consolidated financial statements. These procedures included testing the effectiveness of controls relating to the valuation of the ALLL - commercial collectively evaluated, which included controls over the assignment and review of internal risk ratings reflecting management’s best estimate of the borrower’s probability of default and loss given default. These procedures also included, among others, testing management’s process for determining the commercial collectively evaluated allowance by evaluating the appropriateness of the methodology, testing the completeness and accuracy of principal balance data subject to the allowance calculation, and evaluating the reasonableness of significant assumptions, including internal risk ratings. Evaluating the reasonableness of significant assumptions included the involvement of professionals with specialized skill and knowledge to assist in determining whether the internal risk ratings assigned were developed consistently with the Company’s defined risk rating criteria for a sample of credit facilities.

Fair Value of Level 3 Non-Agency Residential Mortgage-Backed Securities Available for Sale

As described in Note 7 to the consolidated financial statements, the Company accounts for Level 3 non-agency residential mortgage-backed securities available for sale at fair value, which totals approximately \$1.7 billion as of December 31, 2019. Management generally estimates fair value using pricing obtained from third-party vendors or, in some cases, using a dealer quote. The third-party vendors use a discounted cash flow approach that incorporates significant unobservable inputs and observable market activity where available. The significant unobservable inputs used to estimate the fair value of the securities are the constant prepayment rate, constant default rate, loss severity and spread over the benchmark curve.

The principal considerations for our determination that performing procedures relating to the fair value of Level 3 non-agency residential mortgage-backed securities available for sale is a critical audit matter are (i) the valuation involved the application of significant judgment by management, which led to a high degree of auditor judgment and subjectivity in performing audit procedures and in evaluating audit evidence related to the fair value of non-agency residential mortgage-backed securities available for sale; (ii) significant audit effort was necessary in performing audit procedures; and (iii) the audit effort involved professionals with specialized skill and knowledge to assist with performing procedures and evaluating audit evidence obtained.

Addressing the matter involved performing procedures and evaluating audit evidence in connection with forming our overall opinion on the consolidated financial statements. These procedures included testing the effectiveness of controls relating to the fair

value of Level 3 non-agency residential mortgage-backed securities, including controls over the price validation of the securities. These procedures also included, among others, obtaining pricing from sources other than those used by management, where available. Additionally, for a sample of securities, professionals with specialized skill and knowledge were involved to assist in developing an independent estimate of fair value using independent assumptions, including the constant prepayment rate, constant default rate, loss severity and spread over the benchmark curve. The independently obtained prices or the independent estimates were compared to management's prices to evaluate the reasonableness of the estimate.

Fair Value of Residential Mortgage Servicing Rights

As described in Notes 7 and 8 to the consolidated financial statements, the Company accounts for its residential mortgage servicing rights ("residential MSRs") at fair value, which totals approximately \$1.0 billion as of December 31, 2019. Residential MSRs are valued using a discounted cash flow model. The valuation derived from the discounted cash flow methodology is benchmarked for reasonableness by comparison against opinions of value from independent brokers. The significant unobservable inputs related to the valuation of residential MSRs are the constant prepayment rates and the spread over the benchmark curve.

The principal considerations for our determination that performing procedures relating to the fair value of residential mortgage servicing rights is a critical audit matter are (i) the valuation involved the application of significant judgment by management, which led to a high degree of auditor judgment and subjectivity in performing audit procedures and in evaluating audit evidence related to the residential mortgage servicing rights; (ii) significant audit effort was necessary in performing audit procedures; and (iii) the audit effort involved professionals with specialized skill and knowledge to assist with performing procedures and evaluating audit evidence obtained.

Addressing the matter involved performing procedures and evaluating audit evidence in connection with forming our overall opinion on the consolidated financial statements. These procedures included testing the effectiveness of controls relating to the fair value of residential mortgage servicing rights, including controls over the Company's valuation, as well as the comparison of the valuation to opinions of value from third party independent brokers. These procedures also included, among others, using professionals with specialized skill and knowledge to assist in testing management's process by evaluating the appropriateness of management's valuation methodologies, and the reasonableness of calculations and the significant assumptions of constant prepayment rates and the spread over the benchmark curve.

/s/ PricewaterhouseCoopers LLP
Pittsburgh, Pennsylvania

February 28, 2020, except with respect to our opinion on the consolidated financial statements insofar as it relates to the effects of discontinued operations discussed in Note 2, as to which the date is August 4, 2020

We have served as the Company's auditor since 2007.

CONSOLIDATED INCOME STATEMENT
THE PNC FINANCIAL SERVICES GROUP, INC.

In millions, except per share data	Year ended December 31		
	2019	2018	2017
Interest Income			
Loans	\$ 10,525	\$ 9,580	\$ 8,238
Investment securities	2,426	2,261	1,998
Other	811	741	578
Total interest income	13,762	12,582	10,814
Interest Expense			
Deposits	1,986	1,229	623
Borrowed funds	1,811	1,632	1,083
Total interest expense	3,797	2,861	1,706
Net interest income	9,965	9,721	9,108
Noninterest Income			
Asset management	862	883	865
Consumer services	1,555	1,502	1,415
Corporate services	1,914	1,849	1,742
Residential mortgage	368	316	350
Service charges on deposits	702	714	695
Other	1,473	1,205	1,077
Total noninterest income	6,874	6,469	6,144
Total revenue	16,839	16,190	15,252
Provision For Credit Losses	773	408	441
Noninterest Expense			
Personnel	5,647	5,471	5,268
Occupancy	834	818	868
Equipment	1,210	1,103	1,065
Marketing	301	285	244
Other	2,582	2,619	2,953
Total noninterest expense	10,574	10,296	10,398
Income from continuing operations before income taxes and noncontrolling interests	5,492	5,486	4,413
Income taxes from continuing operations	901	928	(185)
Net income from continuing operations	4,591	4,558	4,598
Income from discontinued operations before taxes	988	942	1,077
Income taxes from discontinued operations	161	154	287
Net income from discontinued operations	827	788	790
Net income	5,418	5,346	5,388
Less: Net income attributable to noncontrolling interests	49	45	50
Preferred stock dividends	236	236	236
Preferred stock discount accretion and redemptions	4	4	26
Net income attributable to common shareholders	\$ 5,129	\$ 5,061	\$ 5,076
Earnings Per Common Share			
Basic earnings from continuing operations	\$ 9.59	\$ 9.11	\$ 8.87
Basic earnings from discontinued operations	1.84	1.68	1.62
Total basic earnings	\$ 11.43	\$ 10.79	\$ 10.49
Diluted earnings from continuing operations	\$ 9.57	\$ 9.06	\$ 8.79
Diluted earnings from discontinued operations	1.82	1.65	1.57
Total diluted earnings	\$ 11.39	\$ 10.71	\$ 10.36
Average Common Shares Outstanding			
Basic	447	467	481
Diluted	448	470	486

See accompanying Notes To Consolidated Financial Statements.

CONSOLIDATED STATEMENT OF COMPREHENSIVE INCOME
THE PNC FINANCIAL SERVICES GROUP, INC.

In millions	Year ended December 31		
	2019	2018	2017
Net income from continuing operations	\$ 4,591	\$ 4,558	\$ 4,598
Other comprehensive income (loss), before tax and net of reclassifications into Net income:			
Net unrealized gains (losses) on non-OTTI securities	1,465	(526)	16
Net unrealized gains (losses) on OTTI securities	24	(14)	172
Net unrealized gains (losses) on cash flow hedge derivatives	297	(178)	(287)
Pension and other postretirement benefit plan adjustments	158	16	169
Other	17	18	9
Other comprehensive income (loss) from continuing operations, before tax and net of reclassifications into Net income	1,961	(684)	79
Income tax benefit (expense) from continuing operations related to items of other comprehensive income	(441)	144	3
Other comprehensive income (loss) from continuing operations, after tax and net of reclassifications into Net income	1,520	(540)	82
Net income from discontinued operations	827	788	790
Other comprehensive income (loss) from discontinued operations, before tax and net of reclassifications into Net income			
	5	(55)	52
Income tax benefit (expense) from discontinued operations related to items of other comprehensive income	(1)	12	(17)
Other comprehensive income (loss) from discontinued operations, after tax and net of reclassifications into Net income	4	(43)	35
Other comprehensive income (loss), after tax and net of reclassifications into Net income	1,524	(583)	117
Comprehensive income	6,942	4,763	5,505
Less: Comprehensive income attributable to noncontrolling interests	49	45	50
Comprehensive income attributable to PNC	\$ 6,893	\$ 4,718	\$ 5,455

See accompanying Notes To Consolidated Financial Statements.

CONSOLIDATED BALANCE SHEET
THE PNC FINANCIAL SERVICES GROUP, INC.

In millions, except par value	December 31 2019	December 31 2018
Assets		
Cash and due from banks	\$ 5,061	\$ 5,608
Interest-earning deposits with banks	23,413	10,893
Loans held for sale (a)	1,083	994
Asset held for sale (b)	8,558	8,016
Investment securities – available for sale	69,163	63,389
Investment securities – held to maturity	17,661	19,312
Loans (a)	239,843	226,245
Allowance for loan and lease losses	(2,742)	(2,629)
Net loans	237,101	223,616
Equity investments	5,176	4,878
Mortgage servicing rights	1,644	1,983
Goodwill	9,233	9,218
Other (a)	32,202	34,408
Total assets	\$ 410,295	\$ 382,315
Liabilities		
Deposits		
Noninterest-bearing	\$ 72,779	\$ 73,960
Interest-bearing	215,761	193,879
Total deposits	288,540	267,839
Borrowed funds		
Federal Home Loan Bank borrowings	16,341	21,501
Bank notes and senior debt	29,010	25,018
Subordinated debt	6,134	5,895
Other (c)	8,778	5,005
Total borrowed funds	60,263	57,419
Allowance for unfunded loan commitments and letters of credit	318	285
Accrued expenses and other liabilities	11,831	9,002
Total liabilities	360,952	334,545
Equity		
Preferred stock (d)		
Common stock (\$5 par value, Authorized 800 shares, issued 542 shares)	2,712	2,711
Capital surplus	16,369	16,277
Retained earnings	42,215	38,919
Accumulated other comprehensive income (loss)	799	(725)
Common stock held in treasury at cost: 109 and 85 shares	(12,781)	(9,454)
Total shareholders' equity	49,314	47,728
Noncontrolling interests	29	42
Total equity	49,343	47,770
Total liabilities and equity	\$ 410,295	\$ 382,315

(a) Our consolidated assets included the following for which we have elected the fair value option: Loans held for sale of \$ 1.1 billion, Loans of \$.7 billion, and Other assets of \$.1 billion at December 31, 2019 and Loans held for sale of \$.9 billion, Loans of \$.8 billion, and Other assets of \$.2 billion at December 31, 2018.

(b) Represents our held for sale investment in BlackRock.

(c) Our consolidated liabilities included Other borrowed funds of \$.1 billion at both December 31, 2019 and 2018, for which we have elected the fair value option.

(d) Par value less than \$.5 million at each date.

See accompanying Notes To Consolidated Financial Statements.

CONSOLIDATED STATEMENT OF CHANGES IN EQUITY
THE PNC FINANCIAL SERVICES GROUP, INC.

In millions	Shares Outstanding Common Stock	Shareholders' Equity						Noncontrolling Interests	Total Equity
		Common Stock	Capital Surplus - Preferred Stock	Capital Surplus - Common Stock and Other	Retained Earnings	Accumulated Other Comprehensive Income (Loss)	Treasury Stock		
Balance at December 31, 2016 (a)	485	\$ 2,709	\$ 3,977	\$ 12,674	\$ 31,670	\$ (265)	\$ (5,066)	\$ 1,155	\$ 46,854
Net income					5,338			50	5,388
Other comprehensive income (loss), net of tax						117			117
Cash dividends declared									
Common					(1,266)				(1,266)
Preferred					(236)				(236)
Preferred stock discount accretion			6		(6)				
Redemption of noncontrolling interests (b)					(19)			(981)	(1,000)
Common stock activity (c)		1		17					18
Treasury stock activity	(12)			(309)			(1,838)		(2,147)
Other			2	7				(152)	(143)
Balance at December 31, 2017 (a)	473	\$ 2,710	\$ 3,985	\$ 12,389	\$ 35,481	\$ (148)	\$ (6,904)	\$ 72	\$ 47,585
Cumulative effect of ASU adoptions (d)					(22)	6			(16)
Balance at January 1, 2018 (a)	473	\$ 2,710	\$ 3,985	\$ 12,389	\$ 35,459	\$ (142)	\$ (6,904)	\$ 72	\$ 47,569
Net income					5,301			45	5,346
Other comprehensive income (loss), net of tax						(583)			(583)
Cash dividends declared									
Common					(1,601)				(1,601)
Preferred					(236)				(236)
Preferred stock discount accretion			4		(4)				
Common stock activity (c)		1		19					20
Treasury stock activity	(16)			(101)			(2,550)		(2,651)
Other			(3)	(16)				(75)	(94)
Balance at December 31, 2018 (a)	457	\$ 2,711	\$ 3,986	\$ 12,291	\$ 38,919	\$ (725)	\$ (9,454)	\$ 42	\$ 47,770
Cumulative effect of ASU adoptions (e)					62				62
Balance at January 1, 2019 (a)	457	\$ 2,711	\$ 3,986	\$ 12,291	\$ 38,981	\$ (725)	\$ (9,454)	\$ 42	\$ 47,832
Net income					5,369			49	5,418
Other comprehensive income (loss), net of tax						1,524			1,524
Cash dividends declared									
Common					(1,895)				(1,895)
Preferred					(236)				(236)
Preferred stock discount accretion			4		(4)				
Common stock activity (c)		1		20					21
Treasury stock activity	(24)			3			(3,327)		(3,324)
Other			3	62				(62)	3
Balance at December 31, 2019 (a)	433	\$ 2,712	\$ 3,993	\$ 12,376	\$ 42,215	\$ 799	\$ (12,781)	\$ 29	\$ 49,343

(a) The par value of our preferred stock outstanding was less than \$.5 million at each date and, therefore, is excluded from this presentation.

(b) Relates to the redemption of Perpetual Trust Securities in the first quarter of 2017. See Note 15 in our 2017 Annual Report on Form 10-K for additional information.

(c) Common stock activity totaled less than .5 million shares issued.

(d) Represents the cumulative effect of adopting ASU 2014-09, ASU 2016-01, ASU 2017-12 and ASU 2018-02. See the Recently Adopted Accounting Standards portion of Note 1 Accounting Policies in our 2018 Form 10-K for additional detail on the adoption of these ASUs.

(e) Represents the impact of the adoption of ASU 2016-02 related primarily to deferred gains on previous sale-leaseback transactions. See the Recently Adopted Accounting Standards portion of Note 1 Accounting Policies for additional detail.

See accompanying Notes To Consolidated Financial Statements.

CONSOLIDATED STATEMENT OF CASH FLOWS
THE PNC FINANCIAL SERVICES GROUP, INC.

In millions	Year ended December 31		
	2019	2018	2017
Operating Activities			
Net income	\$ 5,418	\$ 5,346	\$ 5,388
Adjustments to reconcile net income to net cash provided (used) by operating activities			
Provision for credit losses	773	408	441
Depreciation and amortization	1,315	1,129	1,117
Deferred income taxes	303	133	(403)
Changes in fair value of mortgage servicing rights	645	172	323
Undistributed earnings from BlackRock	(531)	(525)	(727)
Net change in			
Trading securities and other short-term investments	560	(893)	305
Loans held for sale	(123)	1,635	(1,148)
Other assets	(788)	108	647
Accrued expenses and other liabilities	132	295	(704)
Other	(341)	32	340
Net cash provided (used) by operating activities	\$ 7,363	\$ 7,840	\$ 5,579
Investing Activities			
Sales			
Securities available for sale	\$ 7,755	\$ 7,505	\$ 5,647
Loans	1,664	1,323	2,001
Repayments/maturities			
Securities available for sale	11,974	9,388	10,734
Securities held to maturity	3,348	2,447	2,948
Purchases			
Securities available for sale	(23,739)	(23,418)	(13,605)
Securities held to maturity	(1,751)	(3,370)	(5,605)
Loans	(1,027)	(690)	(841)
Net change in			
Federal funds sold and resale agreements	4,899	(5,837)	(245)
Interest-earning deposits with banks	(12,520)	17,702	(2,884)
Loans	(14,963)	(7,335)	(10,483)
Net cash (paid for) received from acquisition and divestiture activity	75		(1,342)
Other	(705)	(1,684)	(1,220)
Net cash provided (used) by investing activities	\$ (24,990)	\$ (3,969)	\$ (14,895)

(continued on following page)

CONSOLIDATED STATEMENT OF CASH FLOWS

THE PNC FINANCIAL SERVICES GROUP, INC.

(continued from previous page)

In millions	Year ended December 31		
	2019	2018	2017
Financing Activities			
Net change in			
Noninterest-bearing deposits	\$ (1,166)	\$ (6,016)	\$ (264)
Interest-bearing deposits	21,882	8,690	8,255
Federal funds purchased and repurchase agreements	4,260	392	(148)
Federal Home Loan Bank borrowings	4,800	1,500	
Commercial paper		(100)	100
Other borrowed funds	(495)	20	459
Sales/issuances			
Federal Home Loan Bank borrowings	12,040	9,500	11,000
Bank notes and senior debt	8,977	3,238	7,062
Subordinated debt	744	1,243	
Other borrowed funds	1,131	500	427
Preferred stock			
Common and treasury stock	90	69	132
Repayments/maturities			
Federal Home Loan Bank borrowings	(22,000)	(10,536)	(7,512)
Bank notes and senior debt	(5,600)	(6,175)	(1,800)
Subordinated debt	(700)	(575)	(2,758)
Other borrowed funds	(1,174)	(548)	(318)
Redemption of noncontrolling interests			(1,000)
Acquisition of treasury stock	(3,578)	(2,877)	(2,447)
Preferred stock cash dividends paid	(236)	(236)	(236)
Common stock cash dividends paid	(1,895)	(1,601)	(1,266)
Net cash provided (used) by financing activities	\$ 17,080	\$ (3,512)	\$ 9,686
Net Increase (Decrease) In Cash And Due From Banks	\$ (547)	\$ 359	\$ 370
Net cash provided by discontinued operations	299	264	65
Net cash provided (used) by continuing operations	(846)	95	305
Cash and due from banks at beginning of period	5,608	5,249	4,879
Cash and due from banks at end of period	\$ 5,061	\$ 5,608	\$ 5,249
Supplemental Disclosures			
Interest paid	\$ 3,742	\$ 2,835	\$ 1,743
Income taxes paid	\$ 430	\$ 372	\$ 72
Income taxes refunded	\$ 17	\$ 468	\$ 24
Leased assets obtained in exchange for new operating lease liabilities	\$ 317		
Right-of-use assets recognized at adoption of ASU 2016-02	\$ 2,004		
Non-cash Investing and Financing Items			
Transfer from loans to loans held for sale, net	\$ 958	\$ 403	\$ 419
Transfer from loans to foreclosed assets	\$ 174	\$ 193	\$ 215
Transfer from trading securities to available for sale securities	\$ 328		\$ 192

See accompanying Notes To Consolidated Financial Statements.

NOTES TO CONSOLIDATED FINANCIAL STATEMENTS

THE PNC FINANCIAL SERVICES GROUP, INC.

BUSINESS

The PNC Financial Services Group, Inc. (PNC) is one of the largest diversified financial services companies in the United States (U.S.) and is headquartered in Pittsburgh, Pennsylvania.

We have businesses engaged in retail banking, including residential mortgage, corporate and institutional banking and asset management, providing many of our products and services nationally. Our retail branch network is located primarily in markets across the Mid-Atlantic, Midwest and Southeast. We also have strategic international offices in four countries outside the U.S.

NOTE 1 ACCOUNTING POLICIES

Basis of Financial Statement Presentation

Our consolidated financial statements include the accounts of the parent company and its subsidiaries, most of which are wholly-owned, certain partnership interests, and variable interest entities.

We prepared these consolidated financial statements in accordance with accounting principles generally accepted in the United States of America (GAAP). We have eliminated intercompany accounts and transactions.

We have also considered the impact of subsequent events on these consolidated financial statements.

Use of Estimates

We prepared these consolidated financial statements using financial information available at the time of preparation, which requires us to make estimates and assumptions that affect the amounts reported. Our most significant estimates pertain to our fair value measurements and allowances for loan and lease losses and unfunded loan commitments and letters of credit. Actual results may differ from the estimates and the differences may be material to the consolidated financial statements.

Discontinued Operations

A disposal of an asset or business that meets the criteria for held for sale classification is reported as discontinued operations when the disposal represents a strategic shift that has had, or will have a major effect on our operating results. We report an asset as held for sale when management has approved or received approval to sell the asset and is committed to a formal plan, the asset is available for immediate sale, the asset is being actively marketed, the sale is anticipated to occur during the ensuing year, and certain other specified criteria are met. An asset classified as held for sale is recorded at the lower of its carrying amount or estimated fair value less cost to sell. If the carrying amount of the asset exceeds its estimated fair value, the asset is written down to its fair value upon the held for sale designation. Our BlackRock held for sale asset is recorded at its carrying amount as we accounted for this investment under the equity method of accounting and the fair value of the asset exceeded the carrying value at each balance sheet date.

When presenting discontinued operations, assets classified as held for sale are segregated in the Consolidated Balance Sheet commencing in the period in which the asset meets all of the held for sale criteria described above and prior periods are recast. The results of discontinued operations are reported in Discontinued Operations in the Consolidated Statement of Income for current and prior periods commencing in the period in which the asset or business is either disposed of or is classified as held for sale, including any gain or loss recognized on sale or adjustment of the carrying amount to fair value less cost to sell.

Variable Interest Entities

A variable interest entity (VIE) is a corporation, partnership, limited liability company, or any other legal structure used to conduct activities or hold assets generally that either:

- Does not have equity investors with voting rights that can directly or indirectly make decisions about the entity's activities through those voting rights or similar rights; or
- Has equity investors that do not provide sufficient equity for the entity to finance its activities without additional subordinated financial support.

A VIE often holds financial assets, including loans or receivables, real estate or other property.

VIEs are assessed for consolidation under ASC 810 – Consolidation when we hold a variable interest in these entities. We consolidate a VIE if we are its primary beneficiary. The primary beneficiary of a VIE is determined to be the party that meets both of the following criteria: (i) has the power to make decisions that most significantly affect the economic performance of the VIE; and (ii) has the

obligation to absorb losses or the right to receive benefits that in either case could potentially be significant to the VIE. Upon consolidation of a VIE, we recognize all of the VIE's assets, liabilities and noncontrolling interests on our Consolidated Balance Sheet. On a quarterly basis, we determine whether any changes occurred requiring a reassessment of whether we are the primary beneficiary of an entity.

See Note 3 Loan Sale and Servicing Activities and Variable Interest Entities for information about VIEs that we consolidate as well as those that we do not consolidate but in which we hold a significant variable interest.

Revenue Recognition

We earn interest and noninterest income from various sources, including:

- Lending;
- Securities portfolio;
- Asset management;
- Customer deposits;
- Loan sales, loan securitizations, and servicing;
- Brokerage services;
- Sale of loans and securities;
- Certain private equity activities; and
- Securities, derivatives and foreign exchange activities.

In addition, we earn fees and commissions from:

- Issuing loan commitments, standby letters of credit and financial guarantees;
- Deposit account services;
- Merchant services;
- Selling various insurance products;
- Providing treasury management services;
- Providing merger and acquisition advisory and related services;
- Debit and credit card transactions; and
- Participating in certain capital markets transactions.

Service charges on deposit accounts are recognized when earned. Brokerage fees and gains and losses on the sale of securities and certain derivatives are recognized on a trade-date basis.

We record private equity income or loss based on changes in the valuation of the underlying investments or when we dispose of our interest.

We recognize gain/(loss) on changes in the fair value of certain financial instruments where we have elected the fair value option. These financial instruments include certain commercial and residential mortgage loans originated for sale, certain residential mortgage portfolio loans and resale agreements. We also recognize gain/(loss) on changes in the fair value of residential and commercial mortgage servicing rights (MSRs).

We recognize revenue from servicing residential mortgages, commercial mortgages and other consumer loans for others as earned based on the specific contractual terms. These revenues are reported on the Consolidated Income Statement in the line items Residential mortgage, Corporate services and Consumer services. We recognize revenue from securities, derivatives and foreign exchange customer-related trading, as well as securities underwriting activities, as these transactions occur or as services are provided. We generally recognize gains from the sale of loans upon meeting the derecognition criteria for transfers of financial assets. Mortgage revenue recognized is reported net of mortgage repurchase reserves.

For the fee-based revenue within the scope of ASC Topic 606 - *Revenue from Contracts with Customers*, revenue is recognized when or as those services are transferred to the customer. See Note 24 Fee-Based Revenue from Contracts with Customers for additional information related to revenue within the scope of Topic 606.

Cash and Cash Equivalents

Cash and due from banks are considered cash and cash equivalents for financial reporting purposes because they represent a primary source of liquidity.

Investments

We hold interests in various types of investments. The accounting for these investments is dependent on a number of factors including, but not limited to, items such as:

- Ownership interest;
- Our plans for the investment; and
- The nature of the investment.

Debt Securities

Debt securities are recorded on a trade-date basis. We classify debt securities as held to maturity and carry them at amortized cost if we have the positive intent and ability to hold the securities to maturity. Debt securities that we purchase for certain risk management activities or customer-related trading activities are carried at fair value and classified as trading securities and are reported in the Other assets line item on our Consolidated Balance Sheet. Realized and unrealized gains and losses on trading securities are included in Other noninterest income.

Debt securities not classified as held to maturity or trading are designated as securities available for sale and carried at fair value with unrealized gains and losses, net of income taxes, reflected in Accumulated other comprehensive income (AOCI).

On at least a quarterly basis, we review all debt securities that are in an unrealized loss position for other than temporary impairment (OTTI). An investment security is deemed impaired if the fair value of the investment is less than its amortized cost. Amortized cost includes adjustments (if any) made to the cost basis of an investment for accretion, amortization, previous other-than-temporary impairments and hedging gains and losses. After an investment security is determined to be impaired, we evaluate whether the decline in value is other-than-temporary. Declines in the fair value of available for sale and held to maturity debt securities that are deemed other-than-temporary and are attributable to credit deterioration are recognized in Other noninterest income on our Consolidated Income Statement in the period in which the determination is made. Declines in fair value which are deemed other-than-temporary and attributable to factors other than credit deterioration are recognized in AOCI on our Consolidated Balance Sheet.

We include all interest on debt securities, including amortization of premiums and accretion of discounts on investment securities, in net interest income using the constant effective yield method generally calculated over the contractual lives of the securities. Effective yields reflect either the effective interest rate implicit in the security at the date of acquisition or the effective interest rate determined based on improved cash flows subsequent to impairment. We compute gains and losses realized on the sale of available for sale debt securities on a specific security basis. These securities gains/(losses) are included in Other noninterest income on the Consolidated Income Statement.

Equity Securities and Partnership Interests

We account for equity securities, equity investments, private equity investments, and investments in limited partnerships, limited liability companies and other investments that are not required to be consolidated under one of the following methods:

- We use the equity method for general and limited partner ownership interests and limited liability companies in which we are considered to have significant influence over the operations of the investee. Under the equity method, we record our equity ownership share of net income or loss of the investee in Noninterest income and any dividends received on equity method investments are recorded as a reduction to the investment balance. When an equity investment experiences an other-than-temporary decline in value, we may be required to record a loss on the investment.
- We measure equity securities that have a readily determinable fair value at fair value through Net income. Both realized and unrealized gains and losses are included in Noninterest income. Dividend income on these equity securities is included in Other interest income on our Consolidated Income Statement.
- We generally use the practicability exception to fair value measurement for all other investments without a readily determinable fair value. When we elect this alternative measurement method, the carrying value is adjusted for impairment, if any, plus or minus changes in value resulting from observable price changes in orderly transactions for identical or similar instruments of the same issuer. These investments are written down to fair value if a qualitative assessment indicates impairment and the fair value is less than the carrying value. The amount of the write-down is accounted for as a loss included in Noninterest income. Distributions received on these investments are included in Noninterest income.

Investments described above are included in Equity investments on our Consolidated Balance Sheet.

Private Equity Investments

We report private equity investments, which include direct investments in companies, affiliated partnership interests and indirect investments in private equity funds, at estimated fair value. These estimates are based on available information and may not necessarily represent amounts that we will ultimately realize through distribution, sale or liquidation of the investments. Fair values of publicly-traded direct investments are determined using quoted market prices and are subject to various discount factors arising from security level restrictions, when appropriate. The valuation procedures applied to direct investments and indirect investments are

detailed in Note 7 Fair Value. We include all private equity investments within Equity investments on our Consolidated Balance Sheet. Changes in fair value of private equity investments are recognized in Other noninterest income.

We consolidate affiliated partnerships when we have determined that we have control of the partnership or are the primary beneficiary if the entity is a VIE. The portion we do not own is reflected in Noncontrolling interests on our Consolidated Balance Sheet.

Loans

Loans are classified as held for investment when management has both the intent and ability to hold the loan for the foreseeable future, or until maturity or payoff. Management's intent and view of the foreseeable future may change based on changes in business strategies, the economic environment, market conditions and the availability of government programs.

Measurement of delinquency status is based on the contractual terms of each loan. Loans that are 30 days or more past due in terms of payment are considered delinquent.

Except as described below, loans held for investment are stated at recorded investment, which represents the principal amounts outstanding, net of unearned income, unamortized deferred fees and costs on originated loans, and premiums or discounts on purchased loans. Interest on performing loans (excluding interest on purchased impaired loans, which is further discussed below) is accrued based on the principal amount outstanding and recorded in Interest income as earned using the constant effective yield method. Loan origination fees, direct loan origination costs, and loan premiums and discounts are deferred and accreted or amortized into Net interest income using the constant effective yield method, over the contractual life of the loan.

In addition to originating loans, we also acquire loans through portfolio purchases or acquisitions of other financial services companies. For certain acquired loans that have experienced a deterioration of credit quality, we follow the guidance contained in ASC 310-30 – Loans and Debt Securities Acquired with Deteriorated Credit Quality. Under this guidance, acquired purchased impaired loans are to be recorded at fair value without the carryover of any existing valuation allowances. When evidence of credit quality deterioration and evidence that it is probable that we will be unable to collect all contractual amounts due exist, we consider the loans to be purchased credit impaired and we estimate the amount and timing of undiscounted expected cash flows at acquisition for each loan either individually or on a pool basis. The excess of undiscounted cash flows expected to be collected on a purchased impaired loan (or pool of loans) over its carrying value represents the accretable yield which is recognized into interest income over the remaining life of the loan (or pool of loans) using the constant effective yield method. Subsequent decreases in expected cash flows that are attributable, at least in part, to credit quality are recognized as impairments through a charge to the provision for credit losses resulting in an increase in the Allowance for Loan and Lease Losses (ALLL). Subsequent increases in expected cash flows are recognized as a provision recapture of previously recorded ALLL or prospectively through an adjustment of the loan's or pool's yield over its remaining life.

Loans Held for Sale

We designate loans as held for sale when we have the intent to sell them. We transfer loans to the Loans held for sale category at the lower of cost or estimated fair value less cost to sell. At the time of transfer, write-downs on the loans are recorded as charge-offs. We establish a new cost basis upon transfer. Any subsequent lower-of-cost-or-market adjustment is determined on an individual loan basis and is recognized as a valuation allowance with any charges included in Other noninterest income.

We have elected to account for certain commercial and residential mortgage loans held for sale at fair value. The changes in the fair value of the commercial mortgage loans are measured and recorded in Other noninterest income while the residential mortgage loans are measured and recorded in Residential mortgage noninterest income each period. See Note 7 Fair Value for additional information.

Interest income with respect to loans held for sale is accrued based on the principal amount outstanding and the loan's contractual interest rate.

In certain circumstances, loans designated as held for sale may be transferred to held for investment based on a change in strategy. We transfer these loans at the lower of cost or estimated fair value; however, any loans originated or purchased for held for sale and designated at fair value remain at fair value for the life of the loan.

Leases

We provide financing for various types of equipment, including aircraft, energy and power systems, and vehicles through a variety of lease arrangements. Direct financing leases are carried at the aggregate of lease payments plus estimated residual value of the leased equipment, less unearned income. Leveraged leases, a form of financing leases, are carried net of nonrecourse debt. We recognize income over the term of the lease using the constant effective yield method. Lease residual values are reviewed for impairment at least annually. Gains or losses on the sale of leased assets are included in Other noninterest income while valuation adjustments on lease residuals are included in Other noninterest expense.

We adopted Accounting Standards Update (ASU) 2016-02 – Leases as of January 1, 2019 and recognized lease liabilities and right-of-use (ROU) assets of \$2.1 billion and \$2.0 billion, respectively. In addition, we recognized a one-time pre-tax adjustment of \$83 million to retained earnings, related primarily to deferred gains on previous sale-leaseback transactions.

Loan Sales, Loan Securitizations and Retained Interests

We recognize the sale of loans or other financial assets when the transferred assets are legally isolated from our creditors and the appropriate accounting criteria are met. We have sold mortgage and other loans through securitization transactions. In a securitization, financial assets are transferred into trusts or to special purpose entities (SPEs) in transactions to effectively legally isolate the assets from us.

In a securitization, the trust or SPE issues beneficial interests in the form of senior and subordinated securities backed or collateralized by the assets sold to the trust. The senior classes of the asset-backed securities typically receive investment grade credit ratings at the time of issuance. These ratings are generally achieved through the creation of lower-rated subordinated classes of asset-backed securities, as well as subordinated or residual interests. In certain cases, we may retain a portion or all of the securities issued, interest-only strips, one or more subordinated tranches, servicing rights and, in some cases, cash reserve accounts. Securitized loans are removed from the balance sheet and a net gain or loss is recognized in Noninterest income at the time of initial sale. Gains or losses recognized on the sale of the loans depend on the fair value of the loans sold and the retained interests at the date of sale. We generally estimate the fair value of the retained interests based on the present value of future expected cash flows using assumptions as to discount rates, interest rates, prepayment speeds, credit losses and servicing costs, if applicable.

With the exception of loan sales to certain U.S. government-chartered entities, our loan sales and securitizations are generally structured without recourse to us except for representations and warranties and with no restrictions on the retained interests. We originate, sell and service commercial mortgage loans under the Federal National Mortgage Association (FNMA) Delegated Underwriting and Servicing (DUS) program. Under the provisions of the DUS program, we participate in a loss-sharing arrangement with FNMA. When we are obligated for loss-sharing or recourse, our policy is to record such liabilities initially at fair value and subsequently reserve for estimated losses in accordance with guidance contained in applicable GAAP.

Nonperforming Loans and Leases

The matrix below summarizes our policies for classifying certain loans as nonperforming loans and/or discontinuing the accrual of loan interest income.

Commercial Lending	
Loans Classified as Nonperforming and Accounted for as Nonaccrual	<ul style="list-style-type: none">Loans accounted for at amortized cost where:<ul style="list-style-type: none">The loan is 90 days or more past due.The loan is rated substandard or worse due to the determination that full collection of principal and interest is not probable as demonstrated by the following conditions:<ul style="list-style-type: none">The collection of principal or interest is 90 days or more past due;Reasonable doubt exists as to the certainty of the borrower's future debt service ability, according to the terms of the credit arrangement, regardless of whether 90 days have passed or not;The borrower has filed or will likely file for bankruptcy;The bank advances additional funds to cover principal or interest;We are in the process of liquidating a commercial borrower; orWe are pursuing remedies under a guarantee.
Loans Excluded from Nonperforming Classification but Accounted for as Nonaccrual	<ul style="list-style-type: none">Loans accounted for under the fair value option and full collection of principal and interest is not probable.Loans accounted for at the lower of cost or market less costs to sell (held for sale) and full collection of principal and interest is not probable.
Loans Excluded from Nonperforming Classification and Nonaccrual Accounting	<ul style="list-style-type: none">Loans that are well secured and in the process of collection.

Consumer Lending	
Loans Classified as Nonperforming and Accounted for as Nonaccrual	<ul style="list-style-type: none">Loans accounted for at amortized cost where full collection of contractual principal and interest is not deemed probable as demonstrated in the policies below:<ul style="list-style-type: none">The loan is 90 days past due for home equity and installment loans, and 180 days past due for well secured residential real estate loans;The loan has been modified and classified as a troubled debt restructuring (TDR);Notification of bankruptcy has been received;The bank holds a subordinate lien position in the loan and the first lien mortgage loan is seriously stressed (<i>i.e.</i>, 90 days or more past due);Other loans within the same borrower relationship have been placed on nonaccrual or charge-offs have been taken on them;The bank has ordered the repossession of non-real estate collateral securing the loan; orThe bank has charged-off the loan to the value of the collateral.
Loans Excluded from Nonperforming Classification but Accounted for as Nonaccrual	<ul style="list-style-type: none">Loans accounted for under the fair value option and full collection of principal and interest is not probable.Loans accounted for at the lower of cost or market less costs to sell (held for sale) and full collection of principal and interest is not probable.
Loans Excluded from Nonperforming Classification and Nonaccrual Accounting	<ul style="list-style-type: none">Purchased impaired loans because interest income is accreted through the accounting model.Certain government insured loans where substantially all principal and interest is insured.Residential real estate loans that are well secured and in the process of collection.Consumer loans and lines of credit, not secured by residential real estate or automobiles, as permitted by regulatory guidance.

See Note 4 Asset Quality in this Report for additional detail on nonperforming assets and asset quality indicators for commercial and consumer loans.

Commercial Lending

We generally charge off Commercial Lending (Commercial, Commercial Real Estate, and Equipment Lease Financing) nonperforming loans when we determine that a specific loan, or portion thereof, is uncollectible. This determination is based on the specific facts and circumstances of the individual loans. In making this determination, we consider the viability of the business or project as a going concern, the past due status when the asset is not well-secured, the expected cash flows to repay the loan, the value of the collateral, and the ability and willingness of any guarantors to perform.

Additionally, in general, for smaller commercial loans of \$1 million or less, a partial or full charge-off occurs at 120 days past due for term loans and 180 days past due for revolving. Certain small business credit card balances that are placed on nonaccrual status when they become 90 days or more past due are charged-off at 180 days past due.

Consumer Lending

Home equity installment loans, home equity lines of credit, and residential real estate loans that are not well-secured and in the process of collection are charged-off at no later than 180 days past due. At that time, the basis in the loan is reduced to the fair value of the collateral less costs to sell. In addition to this policy, the bank recognizes a charge-off on a secured consumer loan when:

- The bank holds a subordinate lien position in the loan and a foreclosure notice has been received on the first lien loan;
- The bank holds a subordinate lien position in the loan which is 30 days or more past due with a combined loan to value ratio of greater than or equal to 110% and the first lien loan is seriously stressed (*i.e.*, 90 days or more past due);
- The loan is modified or otherwise restructured in a manner that results in the loan becoming collateral dependent;

- Notification of bankruptcy has been received within the last 60 days;
- The borrower has been discharged from personal liability through Chapter 7 bankruptcy and has not formally reaffirmed his or her loan obligation to us; or
- The collateral securing the loan has been repossessed and the value of the collateral is less than the recorded investment of the loan outstanding.

For loans that continue to meet any of the above policies, collateral values are updated annually and subsequent declines in collateral values are charged-off resulting in incremental provision for credit loss.

Most consumer loans and lines of credit, not secured by residential real estate, are charged off after 120-180 days past due.

Accounting for Nonperforming Assets and Leases and Other Nonaccrual Loans

For accrual loans, interest income is accrued on a daily basis and certain fees and costs are deferred upon origination and recognized in income over the term of the loan utilizing an effective yield method. For nonaccrual loans, interest income accrual and deferred fee/cost recognition is discontinued. Additionally, the current year accrued and uncollected interest is reversed through Net interest income and prior year accrued and uncollected interest is charged-off. Nonaccrual loans may also be charged-off to reduce the basis to the fair value of collateral less costs to sell.

If payment is received on a nonaccrual loan, generally the payment is first applied to the recorded investment; payments are then applied to recover any charged-off amounts related to the loan. Finally, if both recorded investment and any charge-offs have been recovered, then the payment will be recorded as interest income. For certain nonaccrual consumer loans, the receipt of interest payments is recognized as interest income on a cash basis. Cash basis income recognition is applied if a loan's recorded investment is deemed fully collectible and the loan has performed under contractual terms for at least six months.

For TDRs, payments are applied based upon their contractual terms unless the related loan is deemed non-performing. TDRs are generally included in nonperforming and nonaccrual loans. However, after a reasonable period of time in which the loan performs under restructured terms and meets other performance indicators, it is returned to performing/accruing status. This return to performing/accruing status demonstrates that the bank expects to collect all of the loan's remaining contractual principal and interest. TDRs resulting from i) borrowers that have been discharged from personal liability through Chapter 7 bankruptcy and have not formally reaffirmed their loan obligations to us and ii) borrowers that are not currently obligated to make both principal and interest payments under the restructured terms are not returned to accrual status.

Other nonaccrual loans are generally not returned to accrual status until the borrower has performed in accordance with the contractual terms and other performance indicators for at least six months, the period of time which was determined to demonstrate the expected collection of the loan's remaining contractual principal and interest. When a nonperforming loan is returned to accrual status, it is then considered a performing loan.

See Note 4 Asset Quality and Note 5 Allowance for Loan and Lease Losses in this Report for additional TDR information.

Foreclosed assets consist of any asset seized or property acquired through a foreclosure proceeding or acceptance of a deed-in-lieu of foreclosure. Other real estate owned comprises principally commercial and residential real estate properties obtained in partial or total satisfaction of loan obligations. After obtaining a foreclosure judgment, or in some jurisdictions the initiation of proceedings under a power of sale in the loan instruments, the property will be sold. When we are awarded title or completion of deed-in-lieu of foreclosure, we transfer the loan to foreclosed assets included in Other assets on our Consolidated Balance Sheet. Property obtained in satisfaction of a loan is initially recorded at estimated fair value less cost to sell. Based upon the estimated fair value less cost to sell, the recorded investment of the loan is adjusted and, typically, a charge-off/recovery is recognized to the ALLL. We estimate fair values primarily based on appraisals, or sales agreements with third parties. Subsequently, foreclosed assets are valued at the lower of the amount recorded at acquisition date or estimated fair value less cost to sell. Valuation adjustments on these assets and gains or losses realized from disposition of such property are reflected in Other noninterest expense.

For certain mortgage loans that have a government agency guarantee, we establish a separate other receivable upon foreclosure. The receivable is measured based on the loan balance (inclusive of principal and interest) that is expected to be recovered from the guarantor.

Allowance for Loan and Lease Losses

We maintain the ALLL at a level that we believe to be appropriate to absorb estimated probable credit losses incurred in the loan and lease portfolios as of the balance sheet date. Our determination of the allowance is based on periodic evaluations of these loan and lease portfolios and other relevant factors. This critical estimate includes significant use of our own historical data and complex methods to interpret this data. These evaluations are inherently subjective, as they require material estimates and may be susceptible to significant change, and include, among others:

- Probability of default (PD);

- Loss given default (LGD);
- Exposure at default (EAD);
- Movement through delinquency stages;
- Amounts and timing of expected future cash flows;
- Value of collateral; and
- Qualitative factors, such as changes in current economic conditions, that may not be reflected in modeled results.

For all loans, except purchased impaired loans, the ALLL is the sum of three components: (i) asset specific/individual impaired reserves, (ii) quantitative (formulaic or pooled) reserves and (iii) qualitative (judgmental) reserves.

The reserve calculation and determination process is dependent on the use of key assumptions. Key reserve assumptions and estimation processes react to and are influenced by observed changes in loan portfolio performance experience, the financial strength of the borrowers, and economic conditions. Key reserve assumptions are periodically updated.

See Note 5 Allowance for Loan and Lease Losses for additional detail on our ALLL.

Asset Specific/Individual Component

Nonperforming loans that are considered impaired under ASC 310 – Receivables, which include all commercial and consumer TDRs, are evaluated for a specific reserve. Specific reserve allocations are determined as follows:

- For commercial nonperforming loans and commercial TDRs greater than or equal to a defined dollar threshold, specific reserves are based on an analysis of the present value of the loan's expected future cash flows, the loan's observable market price or the fair value of the collateral.
- For commercial nonperforming loans and commercial TDRs below the defined dollar threshold, the individual loan's LGD percentage is multiplied by the loan balance and the results are aggregated for purposes of measuring specific reserve impairment.
- Consumer nonperforming loans are collectively reserved for unless classified as consumer TDRs. For consumer TDRs, specific reserves are determined through an analysis of the present value of the loan's expected future cash flows, except for those instances where loans have been deemed collateral dependent, including loans where borrowers have been discharged from personal liability through Chapter 7 bankruptcy and have not formally reaffirmed their loan obligations to us. Once that determination has been made, those TDRs are charged down to the fair value of the collateral less costs to sell at each period end.

Commercial Lending Quantitative Component

The estimates of the quantitative component of ALLL for incurred losses within the commercial lending portfolio are determined through quantitative loss modeling utilizing PD, LGD and outstanding balance of the loan. Based upon borrower and transaction characteristics, we assign PDs and LGDs. Each of these parameters is determined based on internal historical data, supplemented with third party data and management judgment, as deemed necessary. PD is influenced by such factors as leverage, liquidity, industry, obligor financial structure, access to capital and cash flow. LGD is influenced by collateral type, original and/or updated loan-to-value ratio (LTV), facility structure and other factors.

Consumer Lending Quantitative Component

Quantitative estimates within the consumer lending portfolio segment are calculated primarily using transition matrices, including using a roll-rate model. The roll-rate model uses statistical relationships, calculated from historical data that estimate the movement of loan outstandings through the various stages of delinquency and ultimately charge-off over our loss emergence period.

Qualitative Component

While our reserve methodologies strive to reflect all relevant risk factors, there continues to be uncertainty associated with, but not limited to, potential imprecision in the estimation process due to the inherent time lag of obtaining information and normal variations between estimates and actual outcomes. We may adjust our reserve for such risks. The ALLL also includes factors that may not be directly measured in the determination of specific or pooled reserves. Such qualitative factors may include:

- Industry concentrations and conditions;
- Changes in market conditions;
- Recent credit quality trends;
- Recent loss experience in particular portfolios, including specific and unique events;
- Recent macro-economic factors;
- Model imprecision;
- Changes in lending policies and procedures;
- Timing of available information, including the performance of first lien positions; and
- Limitations of available historical data.

Allowance for Purchased Non-Impaired Loans

ALLL for purchased non-impaired loans is determined based upon a comparison between the methodologies described above and the remaining acquisition date fair value discount, if any, that has yet to be accreted into interest income. After making the comparison, an ALLL is recorded for the amount greater than the discount, or no ALLL is recorded if the discount is greater.

Allowance for Purchased Impaired Loans

ALLL for purchased impaired loans is determined in accordance with ASC 310-30 by comparing the net present value of management's best estimate of cash flows expected to be collected over the life of the pool of loans to the recorded investment for a given pool of loans. In cases where the net present value of expected cash flows is lower than the recorded investment, ALLL is established.

Allowance for Unfunded Loan Commitments and Letters of Credit

We maintain the allowance for unfunded loan commitments and letters of credit at a level we believe is appropriate to absorb estimated probable credit losses incurred on these unfunded credit facilities as of the balance sheet date. We determine the allowance based on periodic evaluations of the unfunded credit facilities, including an assessment of the probability of commitment usage, credit risk factors, and, solely for commercial lending, the terms and expiration dates of the unfunded credit facilities. Other than the estimation of the probability of funding, the reserve for unfunded loan commitments is estimated in a manner similar to the methodology used for determining reserves for funded exposures. The allowance for unfunded loan commitments and letters of credit is recorded as a liability on the Consolidated Balance Sheet. Net adjustments to the allowance for unfunded loan commitments and letters of credit are included in the provision for credit losses.

Mortgage Servicing Rights

We provide servicing under various loan servicing contracts for commercial and residential loans. These contracts are either purchased in the open market or retained as part of a loan securitization or loan sale. All acquired or originated servicing rights are measured at fair value. Fair value is based on the present value of the expected future net cash flows, including assumptions as to:

- Deposit balances and interest rates for escrow and commercial reserve earnings;
- Discount rates;
- Estimated prepayment speeds; and
- Estimated servicing costs.

We measure commercial and residential MSRMs at fair value in order to reduce any potential measurement mismatch between our economic hedges and the MSRMs. We manage the risk by hedging the fair value of MSRMs with derivatives and securities which are expected to increase in value when the value of the servicing right declines. Changes in the fair value of MSRMs are recognized as gains/(losses). The fair value of these servicing rights is estimated by using a discounted cash flow valuation model which calculates the present value of estimated future net servicing cash flows, taking into consideration actual and expected mortgage loan prepayment rates, discount rates, servicing costs, and other factors which are determined based on current market conditions.

Fair Value of Financial Instruments

The fair value of financial instruments and the methods and assumptions used in estimating fair value amounts and financial assets and liabilities for which fair value was elected are detailed in Note 7 Fair Value.

Goodwill

Goodwill arising from business acquisitions represents the value attributable to unidentifiable intangible elements in the business acquired. At least annually, in the fourth quarter, or more frequently if events occur or circumstances have changed significantly from the annual test date, management performs our goodwill impairment test at a reporting unit level.

If, after considering all relevant events and circumstances, PNC determines it is not more-likely-than-not that the fair value of a reporting unit is less than its carrying amount, then performing a quantitative impairment test is not necessary. If PNC elects to bypass the qualitative analysis, or concludes via qualitative analysis that it is more-likely-than-not that the fair value of a reporting unit is less than its carrying amount, a two-step goodwill impairment test is performed. In the first step, inputs are generated and used in calculating the fair value of the reporting unit, which is compared to its carrying amount. The fair value of our reporting units is determined by using discounted cash flows and/or market comparability methodologies. If the fair value is greater than the carrying amount, then the reporting unit's goodwill is deemed not to be impaired. If the fair value is less than the carrying amount, then the second step is performed. In the second step, the implied fair value of reporting unit goodwill, which is determined as if the reporting unit had been acquired in a business combination, would be compared to the carrying amount of that goodwill. If the carrying amount of goodwill exceeds the implied fair value of goodwill, the difference is recognized as an impairment loss.

Depreciation and Amortization

For financial reporting purposes, we depreciate premises and equipment, net of salvage value, principally using the straight-line method over their estimated useful lives.

We use estimated useful lives for furniture and equipment ranging from one to 10 years, and depreciate buildings over an estimated useful life of up to 40 years. We amortize leasehold improvements over their estimated useful lives of up to 15 years or the respective lease terms, whichever is shorter.

We purchase, as well as internally develop and customize, certain software to enhance or perform internal business functions. Software development costs incurred in the planning and post-development project stages are charged to Noninterest expense. Costs associated with designing software configuration and interfaces, installation, coding programs and testing systems are capitalized and amortized using the straight-line method over periods ranging from one to 10 years.

We review the remaining useful lives and carrying values of premises and equipment to determine whether an event has occurred that would indicate a change in useful life is warranted or if any impairment exists.

Other Comprehensive Income

Other comprehensive income, on an after-tax basis, primarily consists of unrealized gains or losses, excluding OTTI attributable to credit deterioration, on investment securities classified as available for sale, unrealized gains or losses on derivatives designated as cash flow hedges, and changes in pension and other postretirement benefit plan liability adjustments. Details of each component are included in Note 17 Other Comprehensive Income.

Treasury Stock

We record common stock purchased for treasury at cost. At the date of subsequent reissue, the treasury stock account is reduced by the cost of such stock on the first-in, first-out basis.

Derivative Instruments and Hedging Activities

We use a variety of financial derivatives to both mitigate exposure to market (primarily interest rate) and credit risks inherent in our business activities, as well as to facilitate customer risk management activities. We manage these risks as part of our asset and liability management process and through credit policies and procedures.

We recognize all derivative instruments at fair value as either Other assets or Other liabilities on the Consolidated Balance Sheet and the related cash flows in the Operating Activities section of the Consolidated Statement of Cash Flows. Adjustments for counterparty credit risk are included in the determination of fair value. The accounting for changes in the fair value of a derivative instrument depends on whether it has been designated and qualifies as part of a cash flow or net investment hedging relationship. For all other derivatives, changes in fair value are recognized in earnings.

We utilize a net presentation for derivative instruments on the Consolidated Balance Sheet taking into consideration the effects of legally enforceable master netting agreements. Cash collateral exchanged with counterparties is also netted against the applicable derivative exposures by offsetting obligations to return, or general rights to reclaim, cash collateral against the fair values of the net derivatives being collateralized.

For those derivative instruments that are designated and qualify as accounting hedges, we designate the hedging instrument, based on the exposure being hedged, as a fair value hedge, a cash flow hedge or a hedge of the net investment in a foreign operation.

We formally document the relationship between the hedging instruments and hedged items, as well as the risk management objective and strategy, before undertaking an accounting hedge. To qualify for hedge accounting, the derivatives and related hedged items must be designated as a hedge at inception of the hedge relationship. In addition, a derivative must be highly effective at reducing the risk associated with the exposure being hedged. For accounting hedge relationships, we formally assess, both at the inception of the hedge and on an ongoing basis, if the derivatives are highly effective in offsetting designated changes in the fair value or cash flows of the hedged item. If it is determined that the derivative instrument is not highly effective, hedge accounting is discontinued. We assess effectiveness using statistical regression analysis. Where the critical terms of the derivative and hedged item match, effectiveness may be assessed qualitatively.

For derivatives that are designated as fair value hedges *i.e.*, hedging the exposure to changes in the fair value of an asset or a liability attributable to a particular risk, such as changes in LIBOR, changes in the fair value of the hedging instrument are recognized in earnings and offset by also recognizing in earnings the changes in the fair value of the hedged item attributable to the hedged risk. To the extent the change in fair value of the derivative does not offset the change in fair value of the hedged item, the difference is reflected in the Consolidated Income Statement in the same income statement line as the hedged item.

For derivatives designated as cash flow hedges (*i.e.*, hedging the exposure to variability in expected future cash flows), the gain or loss on derivatives is reported as a component of AOCI and subsequently reclassified to income in the same period or periods during which the hedged cash flows affect earnings and recorded in the same income statement line item as the hedged cash flows. For derivatives designated as a hedge of net investment in a foreign operation, the gain or loss on the derivatives is reported as a component of AOCI.

We discontinue hedge accounting when it is determined that the derivative no longer qualifies as an effective hedge; the derivative expires or is sold, terminated or exercised; or the derivative is de-designated as a fair value or cash flow hedge or, for a cash flow hedge, it is no longer probable that the forecasted transaction will occur by the end of the originally specified time period.

We purchase or originate financial instruments that contain an embedded derivative. For financial instruments not measured at fair value with changes in fair value reported in earnings, we assess, at inception of the transaction, if the economic characteristics of the embedded derivative are clearly and closely related to the economic characteristics of the host contract, and whether a separate instrument with the same terms as the embedded derivative would be a derivative. If the embedded derivative is not clearly and closely related to the host contract and meets the definition of a derivative, the embedded derivative is recorded separately from the host contract with changes in fair value recorded in earnings, unless we elect to account for the hybrid instrument at fair value.

We have elected, on an instrument-by-instrument basis, fair value measurement for certain financial instruments with embedded derivatives.

We enter into commitments to originate residential and commercial mortgage loans for sale. We also enter into commitments to purchase or sell commercial and residential real estate loans. These commitments are accounted for as free-standing derivatives which are recorded at fair value in Other assets or Other liabilities on the Consolidated Balance Sheet. Any gain or loss from the change in fair value after the inception of the commitment is recognized in Noninterest income.

Income Taxes

We account for income taxes under the asset and liability method. Deferred tax assets and liabilities are determined based on differences between the financial reporting and tax bases of assets and liabilities and are measured using the enacted tax rates and laws that we expect will apply at the time when we believe the differences will reverse. Changes in tax rates and tax law are accounted for in the period of enactment. Thus, at the enactment date, deferred taxes are remeasured and the change is recognized in Income Tax expense. The recognition of deferred tax assets requires an assessment to determine the realization of such assets. Realization refers to the incremental benefit achieved through the reduction in future taxes payable or refunds receivable from the deferred tax assets, assuming that the underlying deductible differences and carryforwards are the last items to enter into the determination of future taxable income. We establish a valuation allowance for tax assets when it is more likely than not that they will not be realized, based upon all available positive and negative evidence.

We use the deferral method of accounting on investments that generate investment tax credits. Under this method, the investment tax credits are recognized as a reduction to the related asset.

Earnings Per Common Share

Basic earnings per common share is calculated using the two-class method to determine income attributable to common shareholders. Unvested share-based payment awards that contain nonforfeitable rights to dividends or dividend equivalents are considered participating securities under the two-class method. Distributed dividends and dividend equivalents related to participating securities and an allocation of undistributed net income to participating securities reduce the amount of income attributable to common shareholders. Income attributable to common shareholders is then divided by the weighted-average common shares outstanding for the period.

Diluted earnings per common share is calculated under the more dilutive of either the treasury method or the two-class method. For the diluted calculation, we increase the weighted-average number of shares of common stock outstanding by the assumed conversion of outstanding convertible preferred stock from the beginning of the year or date of issuance, if later, and the number of shares of common stock that would be issued assuming the exercise of stock options and warrants and the issuance of incentive shares using the treasury stock method. These adjustments to the weighted-average number of shares of common stock outstanding are made only when such adjustments will dilute earnings per common share. See Note 15 Earnings Per Share for additional information.

Recently Adopted Accounting Standards

Accounting Standards Update (ASU)	Description	Financial Statement Impact
<p>Leases - ASU 2016-02</p> <p>Issued February 2016</p>	<ul style="list-style-type: none"> Requires lessees to recognize a right-of-use asset and related lease liability for all leases with lease terms of more than 12 months. Recognition, measurement and presentation of expenses and cash flows arising from a lease by a lessee will depend on its classification as a finance or operating lease. Targeted changes have been made to the lessor accounting model to align the guidance with the new lessee model and revenue recognition guidance. Permits option to adopt using a modified retrospective approach through a cumulative-effect adjustment to retained earnings at adoption. 	<ul style="list-style-type: none"> Adopted January 1, 2019 under the modified retrospective approach. Amended presentation and disclosures are made prospectively. Refer to the lease disclosures in this Note 1 and Note 25 Leases for additional information. The impact of adoption was immaterial to PNC's consolidated income statement. The impact of adoption of the changes to the lessor accounting model did not have a material impact on our financial statements.
<p>Accounting Standards Update (ASU)</p>	<p>Description</p>	<p>Financial Statement Impact</p>
<p>Credit Losses - ASU 2016-13</p> <p>Issued June 2016</p> <p>Codification Improvements - ASU 2019-04</p> <p>Various improvements related to Credit Losses (Topics 1, 2 and 5)</p> <p>Issued April 2019</p> <p>Targeted Transition Relief - Credit Losses - ASU 2019-05</p> <p>Issued May 2019</p> <p>Codification Improvements - ASU 2019-11</p> <p>Issued November 2019</p>	<ul style="list-style-type: none"> Required effective date of January 1, 2020. Commonly referred to as the Current Expected Credit Losses (CECL) standard. Replaces measurement, recognition and disclosure guidance for credit related reserves (<i>i.e.</i>, ALLL and the allowance for unfunded loan commitments and letters of credit) and OTTI for debt securities. Requires the use of an expected credit loss methodology; specifically, current expected credit losses for the remaining life of the asset will be recognized starting from the time of origination or acquisition. Methodology applies to loans, net investment in leases, debt securities and certain financial assets not accounted for at fair value through net income. It will also apply to off-balance sheet credit exposures except for unconditionally cancellable commitments. In-scope assets will be presented at the net amount expected to be collected after the deduction or addition of the allowance for credit losses (ACL) from the amortized cost basis of the assets. Requires inclusion of expected recoveries of previously charged-off amounts for in-scope assets. Requires enhanced credit quality disclosures including disaggregation of credit quality indicators by vintage. Requires a modified retrospective approach through a cumulative-effect adjustment to retained earnings at adoption. 	<p>Subsequent event</p> <ul style="list-style-type: none"> We adopted the CECL standard on January 1, 2020. Based on current and forecasted economic conditions and portfolio balances as of January 1, 2020, the adoption of the CECL standard resulted in an ACL of \$3.7 billion. See Table 34 for details of the ACL composition and a summary of the impact of adoption. The overall change in total reserves at December 31, 2019 was primarily due to the move to a life of loan reserve estimate as well as methodology changes required under CECL. Our ACL estimate uses various models and estimation techniques based on our historical loss experience, current borrower characteristics, current conditions, reasonable and supportable forecasts and other relevant factors. Expected losses in our reasonable and supportable forecast period of three years are estimated using four macroeconomic scenarios and their estimated probabilities. These scenarios are produced by our economics team using a combination of structural models and expert judgment and are designed to reflect a range of plausible economic conditions and emerging business cycles over the next three years. After the end of the reasonable and supportable forecast period, expected losses are reverted to historical average losses, using a reversion period where applicable. ACL also includes identified qualitative factors related to idiosyncratic risk factors, changes in current economic conditions that may not be reflected in quantitatively derived results, and other relevant factors to ensure the ACL reflects our best estimate of current expected credit losses. We expect that our CECL estimate will be sensitive to various factors, including, but not limited to, the following major factors: <ul style="list-style-type: none"> - Current economic conditions and borrower quality: Our forecast of expected losses depends on conditions and portfolio quality as of the estimation date. As current conditions evolve, forecasted losses could be materially affected. - Scenario weights and design: Our loss estimates are sensitive to the shape and severity of macroeconomic forecasts and thus vary significantly between upside and downside scenarios. Changes to probability weights assigned to these scenarios and timing of peak business cycles reflected by the scenarios could materially affect our loss estimates. - Portfolio volume and mix: Changes to the volume and mix in our portfolios could materially affect our estimates, as CECL reserves would be recognized at origination or acquisition. We implemented the CECL standard using the modified retrospective approach, and did not elect to maintain purchased credit impaired accounting upon adoption. We elected the one-time fair value option election for some of our purchased credit impaired loans and nonperforming assets.

<u>Accounting Standards Update (ASU)</u>	<u>Description</u>	<u>Financial Statement Impact</u>
Codification Improvements - ASU 2019-04 Topic 3: Codification Improvements to ASU 2017-12 and Other Hedging Items Issued April 2019	<ul style="list-style-type: none"> • Required effective date of January 1, 2020. • Targeted improvements related to: <ul style="list-style-type: none"> - Partial-term fair value hedges of interest rate risk - Amortization of fair value hedge basis adjustments - Disclosure of fair value hedge basis adjustments - Consideration of the hedged contractually specified interest rate under the hypothetical derivative method - Application of a first-payments-received cash flow hedging technique to overall cash flows on a group of variable interest payments - Update to transition guidance for ASU 2017-12 • This ASU permits a one-time transfer out of held to maturity securities to provide entities the opportunity to hedge fixed rate, prepayable securities under a last of layer hedging strategy (although an entity is not required to hedge such securities subsequent to transfer). 	Subsequent event <ul style="list-style-type: none"> • We adopted this standard on January 1, 2020. • As permitted by the eligibility requirements in this guidance, at adoption we elected to transfer debt securities with an amortized cost of \$16.2 billion (fair value of \$16.5 billion) from held to maturity to the available for sale portfolio. The transfer resulted in a pretax increase to AOCI of \$306 million. There were no other impacts to PNC's consolidated financial statements from the adoption of this guidance.

The following table presents the impact of adopting CECL on January 1, 2020 on our allowance and retained earnings.

Table 33: Impact of the CECL Standard Adoption

In millions	ALLL (a)		ACL (a)	
	December 31, 2019	Transition Adjustment	December 31, 2019	January 1, 2020
Allowance (a)				
Loans and leases				
Commercial lending	\$ 1,812	\$ (304)	\$ 1,508	
Consumer lending	930	767	1,697	
Total loans and leases allowance	2,742	463	3,205	
Off-balance sheet credit exposures (b)	318	179	497	
Other	—	19	19	
Total allowance	\$ 3,060	\$ 661	\$ 3,721	
Impact to retained earnings (c)				
	\$ 42,215	\$ (671)	\$ 41,544	

(a) Amounts at December 31, 2019 represent the ALLL and the allowance for unfunded loan commitments and letters of credit. The amounts at January 1, 2020 represent the ACL.

(b) Off-balance sheet credit exposures are primarily unfunded loan commitments and letters of credit.

(c) Transition adjustment includes the increase in the total allowance of \$.7 billion and the impact of the fair value option election of \$.2 billion, offset by the tax impact of \$.2 billion.

NOTE 2 DISCONTINUED OPERATIONS

On May 15, 2020, PNC completed the sale of its 31.6 million shares of BlackRock, Inc., common and preferred stock through a registered secondary offering at a price of \$420 per share. In addition, BlackRock repurchased 2.65 million shares from PNC at a price of \$414.96 per share. The total proceeds from the sale were \$14.2 billion in cash, net of \$.2 billion in expenses, and resulted in a gain on sale of \$4.3 billion. Additionally, PNC contributed 500,000 BlackRock shares to the PNC Foundation on May 18, 2020.

As a result, PNC has divested its entire holding in BlackRock. PNC and its affiliates only hold shares of BlackRock stock in a fiduciary capacity for clients of PNC and its affiliates. The divestiture of BlackRock represents a strategic shift that has a major effect on our operations and financial results. We have reported the historical results of operations and earnings per share for continuing and discontinued operations in the consolidated financial statements for all periods presented. All other notes to the consolidated financial statements have been revised to reflect only continuing operations. BlackRock activity and balances have been removed from Note 15 Earnings Per Share, Note 17 Other Comprehensive Income, Note 18 Income Taxes, Note 22 Parent Company and Note 23 Segment Reporting. The remaining Notes were not impacted by discontinued operations.

The following table summarizes the results from the discontinued operations of BlackRock included in the Consolidated Income Statement:

Table 34: Consolidated Income Statement - Discontinued Operations

In millions	Year ended December 31		
	2019	2018	2017
Noninterest income	\$ 988	\$ 942	\$ 1,077
Total revenue	988	942	1,077
Income from discontinued operations before income taxes and noncontrolling interests	988	942	1,077
Income taxes	161	154	287
Net income from discontinued operations	\$ 827	\$ 788	\$ 790

The following table summarizes the cash flows of discontinued operations of BlackRock included in the Consolidated Statement of Cash Flows:

Table 35: Consolidated Statement of Cash Flows - Discontinued Operations

In millions	Year ended December 31		
	2019	2018	2017
Cash flows from discontinued operations			
Net cash provided by operating activities of discontinued operations	\$ 299	\$ 264	\$ 65

NOTE 3 LOAN SALE AND SERVICING ACTIVITIES AND VARIABLE INTEREST ENTITIES

Loan Sale and Servicing Activities

We have transferred residential and commercial mortgage loans in securitization or sales transactions in which we have continuing involvement. These transfers have occurred through Agency securitization, Non-agency securitization, and loan sale transactions. Agency securitizations consist of securitization transactions with FNMA, Federal Home Loan Mortgage Corporation (FHLMC) and Government National Mortgage Association (GNMA) (collectively, the Agencies). FNMA and FHLMC generally securitize our transferred loans into mortgage-backed securities for sale into the secondary market through SPEs that they sponsor. As an authorized GNMA issuer/servicer, we pool Federal Housing Administration (FHA) and Department of Veterans Affairs (VA) insured loans into mortgage-backed securities for sale into the secondary market. In Non-agency securitizations, we have transferred loans into securitization SPEs. In other instances, third-party investors have also purchased our loans in loan sale transactions and in certain instances have subsequently sold these loans into securitization SPEs. Securitization SPEs utilized in the Agency and Non-agency securitization transactions are VIEs.

Our continuing involvement in the FNMA, FHLMC, and GNMA securitizations, Non-agency securitizations, and loan sale transactions generally consists of servicing, repurchasing previously transferred loans under certain conditions and loss share arrangements, and, in limited circumstances, holding of mortgage-backed securities issued by the securitization SPEs.

Depending on the transaction, we may act as the master, primary and/or special servicer to the securitization SPEs or third-party investors. Servicing responsibilities typically consist of collecting and remitting monthly borrower principal and interest payments, maintaining escrow deposits, performing loss mitigation and foreclosure activities, and, in certain instances, funding of servicing advances. Servicing advances, which are generally reimbursable, are made for principal and interest and collateral protection and are carried in Other assets at cost.

We earn servicing and other ancillary fees for our role as servicer and, depending on the contractual terms of the servicing arrangement, we can be terminated as servicer with or without cause. At the consummation date of each type of loan transfer where we retain the servicing, we recognize a servicing right at fair value. See Note 7 Fair Value and Note 8 Goodwill and Mortgage Servicing Rights for further discussion of our servicing rights.

Certain loans transferred to the Agencies contain removal of account provisions (ROAPs). Under these ROAPs, we hold an option to repurchase at par individual delinquent loans that meet certain criteria. In other limited cases, GNMA has granted us the right to repurchase current loans when we intend to modify the borrower's interest rate under established guidelines. When we have the unilateral ability to repurchase a loan, effective control over the loan has been regained and we recognize an asset (in either Loans or Loans held for sale) and a corresponding liability (in Other borrowed funds) on the balance sheet regardless of our intent to repurchase the loan.

The Agency and Non-agency mortgage-backed securities issued by the securitization SPEs that are purchased and held on our balance sheet are typically purchased in the secondary market. We do not retain any credit risk on our Agency mortgage-backed security positions as FNMA, FHLMC and the U.S. Government (for GNMA) guarantee losses of principal and interest.

We also have involvement with certain Agency and Non-agency commercial securitization SPEs where we have not transferred commercial mortgage loans. These SPEs were sponsored by independent third-parties and the loans held by these entities were purchased exclusively from other third-parties. Generally, our involvement with these SPEs is as servicer with servicing activities consistent with those described above.

We recognize a liability for our loss exposure associated with contractual obligations to repurchase previously transferred loans due to possible breaches of representations and warranties and also for loss sharing arrangements (recourse obligations) with the Agencies. Other than providing temporary liquidity under servicing advances and our loss exposure associated with our repurchase and recourse obligations, we have not provided nor are we required to provide any type of credit support, guarantees or commitments to the securitization SPEs or third-party investors in these transactions.

The following table provides cash flows associated with our loan sale and servicing activities:

Table 36: Cash Flows Associated with Loan Sale and Servicing Activities

In millions	Residential Mortgages	Commercial Mortgages (a)
Cash Flows - Year ended December 31, 2019		
Sales of loans (b)	\$ 4,259	\$ 3,540
Repurchases of previously transferred loans (c)	\$ 321	\$ 30
Servicing fees (d)	\$ 352	\$ 130
Servicing advances recovered/(funded), net	\$ 45	\$ 63
Cash flows on mortgage-backed securities held (e)	\$ 4,362	\$ 84
Cash Flows - Year ended December 31, 2018		
Sales of loans (b)	\$ 4,474	\$ 4,140
Repurchases of previously transferred loans (c)	\$ 393	\$ 32
Servicing fees (d)	\$ 362	\$ 135
Servicing advances recovered/(funded), net	\$ 45	\$ (3)
Cash flows on mortgage-backed securities held (e)	\$ 1,964	\$ 109

(a) Represents cash flow information associated with both commercial mortgage loan transfer and servicing activities.

(b) Gains/losses recognized on sales of loans were insignificant for the periods presented.

(c) Includes both residential and commercial mortgage government insured or guaranteed loans eligible for repurchase through the exercise of our ROAP option, as well as residential mortgage loans repurchased due to alleged breaches of origination covenants or representations and warranties made to purchasers.

(d) Includes contractually specified servicing fees, late charges and ancillary fees.

(e) Represents cash flows on securities where we transferred to, and/or service loans for, a securitization SPE and we hold securities issued by that SPE. The carrying values of such securities held were \$17.8 billion in residential mortgage-backed securities and \$.6 billion in commercial mortgage-backed securities at December 31, 2019 and \$13.3 billion in residential mortgage-backed securities and \$.6 billion in commercial mortgage-backed securities at December 31, 2018.

Table 37 presents information about the principal balances of transferred loans that we service and are not recorded on our Consolidated Balance Sheet. We would only experience a loss on these transferred loans if we were required to repurchase a loan, where the repurchase price exceeded the loan's fair value, due to a breach in representations and warranties or a loss sharing arrangement associated with our continuing involvement with these loans. The estimate of losses related to breaches in representations and warranties was insignificant at December 31, 2019 and 2018.

Table 37: Principal Balance, Delinquent Loans and Net Charge-offs Related to Serviced Loans For Others

In millions	Residential Mortgages	Commercial Mortgages (a)
December 31, 2019		
Total principal balance	\$ 49,323	\$ 42,414
Delinquent loans (b)	\$ 492	\$ 64
December 31, 2018		
Total principal balance	\$ 54,028	\$ 47,969
Delinquent loans (b)	\$ 622	\$ 234
Year ended December 31, 2019		
Net charge-offs (c)	\$ 40	\$ 520
Year ended December 31, 2018		
Net charge-offs (c)	\$ 47	\$ 269

(a) Represents information at the securitization level in which we have sold loans and we are the servicer for the securitization.

(b) Serviced delinquent loans are 90 days or more past due or are in process of foreclosure.

(c) Net charge-offs for Residential mortgages represent credit losses less recoveries distributed and as reported to investors during the period. Net charge-offs for Commercial mortgages represent credit losses less recoveries distributed and as reported by the trustee for commercial mortgage backed securitizations. Realized losses for Agency securitizations are not reflected as we do not manage the underlying real estate upon foreclosure and, as such, do not have access to loss information.

Variable Interest Entities (VIEs)

We are involved with various entities in the normal course of business that are deemed to be VIEs. We assess VIEs for consolidation based upon the accounting policies described in Note 1 Accounting Policies. Our consolidated VIEs were insignificant at both December 31, 2019 and 2018. We have not provided additional financial support to these entities which we are not contractually required to provide.

The following table provides a summary of non-consolidated VIEs with which we have significant continuing involvement but are not the primary beneficiary. We have excluded certain transactions with non-consolidated VIEs from the balances presented in Table 38 where we have determined that our continuing involvement is not significant. We do not consider our continuing involvement to be significant when it relates to a VIE where we only invest in securities issued by the VIE and were not involved in the design of the VIE or where no transfers have occurred between us and the VIE. In addition, where we only have lending arrangements in the normal

course of business with entities that could be VIEs, we have excluded these transactions with non-consolidated entities from the balances presented in Table 38. These loans are included as part of the asset quality disclosures that we make in Note 4 Asset Quality.

Table 38: Non-Consolidated VIEs

In millions	PNC Risk of Loss (a)	Carrying Value of Assets Owned by PNC	Carrying Value of Liabilities Owned by PNC
December 31, 2019			
Mortgage-backed securitizations (b)	\$ 19,287	\$ 19,287 (c)	
Tax credit investments and other	3,131	3,028 (d)	\$ 1,101 (e)
Total	\$ 22,418	\$ 22,315	\$ 1,101
December 31, 2018			
Mortgage-backed securitizations (b)	\$ 14,266	\$ 14,266 (c)	
Tax credit investments and other	2,949	2,911 (d)	\$ 806 (e)
Total	\$ 17,215	\$ 17,177	\$ 806

- (a) Represents loans, investments and other assets related to non-consolidated VIEs, net of collateral (if applicable). The risk of loss excludes any potential tax recapture associated with tax credit investments.
(b) Amounts reflect involvement with securitization SPEs where we transferred to, and/or service loans for, an SPE and we hold securities issued by that SPE. Values disclosed in the PNC Risk of Loss column represent our maximum exposure to loss for those securities' holdings.
(c) Included in Investment securities, Mortgage servicing rights and Other assets on our Consolidated Balance Sheet.
(d) Included in Investment securities, Loans, Equity investments and Other assets on our Consolidated Balance Sheet.
(e) Included in Deposits and Other liabilities on our Consolidated Balance Sheet.

Mortgage-Backed Securitizations

In connection with each Agency and Non-agency residential and commercial mortgage-backed securitization discussed above, we evaluate each SPE utilized in these transactions for consolidation. In performing these assessments, we evaluate our level of continuing involvement in these transactions as the nature of our involvement ultimately determines whether or not we hold a variable interest and/or are the primary beneficiary of the SPE. Factors we consider in our consolidation assessment include the significance of (i) our role as servicer, (ii) our holdings of mortgage-backed securities issued by the securitization SPE and (iii) the rights of third-party variable interest holders.

The first step in our assessment is to determine whether we hold a variable interest in the securitization SPE. We hold variable interests in Agency and Non-agency securitization SPEs through our holding of residential and commercial mortgage-backed securities issued by the SPEs and/or our recourse obligations. Each SPE in which we hold a variable interest is evaluated to determine whether we are the primary beneficiary of the entity. For Agency securitization transactions, our contractual role as servicer does not give us the power to direct the activities that most significantly affect the economic performance of the SPEs. Thus, we are not the primary beneficiary of these entities. For Non-agency securitization transactions, we would be the primary beneficiary to the extent our servicing activities give us the power to direct the activities that most significantly affect the economic performance of the SPE and we hold a more than insignificant variable interest in the entity.

Details about the Agency and Non-agency securitization SPEs where we hold a variable interest and are not the primary beneficiary are included in Table 38. Our maximum exposure to loss as a result of our involvement with these SPEs is the carrying value of the mortgage-backed securities, servicing assets, servicing advances and our liabilities associated with our recourse obligations. Creditors of the securitization SPEs have no recourse to our assets or general credit.

Tax Credit Investments and Other

For tax credit investments in which we do not have the right to make decisions that will most significantly impact the economic performance of the entity, we are not the primary beneficiary and thus do not consolidate the entity. These investments are disclosed in Table 38. The table also reflects our maximum exposure to loss exclusive of any potential tax credit recapture. Our maximum exposure to loss is equal to our legally binding equity commitments adjusted for recorded impairment, partnership results or amortization for qualifying low income housing tax credit investments when applicable. For all legally binding unfunded equity commitments, we increase our recognized investment and recognize a liability. As of December 31, 2019, we had a liability for unfunded commitments of \$.6 billion related to investments in qualified affordable housing projects which is reflected in Other liabilities on our Consolidated Balance Sheet.

Table 38 also includes our involvement in lease financing transactions with limited liability companies (LLCs) engaged in solar power generation that, to a large extent, provided returns in the form of tax credits. The outstanding financings and operating lease assets are reflected as Loans and Other assets, respectively, on our Consolidated Balance Sheet, whereas related liabilities are reported in Deposits and Other liabilities.

We make certain equity investments in various tax credit limited partnerships or LLCs. The purpose of these investments is to achieve a satisfactory return on capital and to assist us in achieving goals associated with the Community Reinvestment Act. During 2019 we recognized \$.2 billion of amortization, \$.2 billion of tax credits and \$.1 billion of other tax benefits associated with qualified investments in low income housing tax credits within Income taxes.

NOTE 4 ASSET QUALITY

We closely monitor economic conditions and loan performance trends to manage and evaluate our exposure to credit risk. Trends in delinquency rates may be a key indicator, among other considerations, of credit risk within the loan portfolios. The measurement of delinquency status is based on the contractual terms of each loan. Loans that are 30 days or more past due in terms of payment are considered delinquent.

Nonperforming assets include nonperforming loans and leases, other real estate owned (OREO) and foreclosed assets. Nonperforming loans are those loans accounted for at amortized cost whose credit quality has deteriorated to the extent that full collection of contractual principal and interest is not probable. Interest income is not recognized on these loans. Loans accounted for under the fair value option are reported as performing loans. However, when nonaccrual criteria is met, interest income is not recognized on these loans. Additionally, certain government insured or guaranteed loans for which we expect to collect substantially all principal and interest are not reported as nonperforming loans and continue to accrue interest. Purchased impaired loans are excluded from nonperforming loans as we are currently accreting interest income over the expected life of the loans.

See Note 1 Accounting Policies for additional information on our loan related policies.

The following tables display the delinquency status of our loans and our nonperforming assets at December 31, 2019 and 2018, respectively.

Table 39: Analysis of Loan Portfolio (a)

Dollars in millions	Accruing				Total Past Due (b)	Nonperforming Loans	Fair Value Option Nonaccrual Loans (c)	Purchased Impaired Loans	Total Loans (d)
	Current or Less Than 30 Days Past Due	30-59 Days Past Due	60-89 Days Past Due	90 Days Or More Past Due					
December 31, 2019									
Commercial Lending									
Commercial	\$ 124,695	\$ 102	\$ 30	\$ 85	\$ 217	\$ 425			\$ 125,337
Commercial real estate	28,061	4	1		5	44			28,110
Equipment lease financing	7,069	49	5		54	32			7,155
Total commercial lending	159,825	155	36	85	276	501			160,602
Consumer Lending									
Home equity	23,791	58	24		82	669		\$ 543	25,085
Residential real estate	19,640	140	69	315	524 (b)	315	\$ 166	1,176	21,821
Automobile	16,376	178	47	18	243	135			16,754
Credit card	7,133	60	37	67	164	11			7,308
Education	3,156	55	34	91	180 (b)				3,336
Other consumer	4,898	15	11	9	35	4			4,937
Total consumer lending	74,994	506	222	500	1,228	1,134	166	1,719	79,241
Total	\$ 234,819	\$ 661	\$ 258	\$ 585	\$ 1,504	\$ 1,635	\$ 166	\$ 1,719	\$ 239,843
Percentage of total loans	97.90%	.28%	.11%	.24%	.63%	.68%	.07%	.72%	100.00%
December 31, 2018									
Commercial Lending									
Commercial	\$ 116,300	\$ 82	\$ 54	\$ 52	\$ 188	\$ 346			\$ 116,834
Commercial real estate	28,056	6	3		9	75			28,140
Equipment lease financing	7,229	56	12		68	11			7,308
Total commercial lending	151,585	144	69	52	265	432			152,282
Consumer Lending									
Home equity	24,556	66	25		91	797		\$ 679	26,123
Residential real estate	16,216	135	73	363	571 (b)	350	\$ 182	1,338	18,657
Automobile	14,165	113	29	12	154	100			14,419
Credit card	6,222	46	29	53	128	7			6,357
Education	3,571	69	41	141	251 (b)				3,822
Other consumer	4,552	12	5	8	25	8			4,585
Total consumer lending	69,282	441	202	577	1,220	1,262	182	2,017	73,963
Total	\$ 220,867	\$ 585	\$ 271	\$ 629	\$ 1,485	\$ 1,694	\$ 182	\$ 2,017	\$ 226,245
Percentage of total loans	97.62%	.26%	.12%	.28%	.66%	.75%	.08%	.89%	100.00%

(a) Amounts in table represent recorded investment and exclude loans held for sale. Recorded investment does not include any associated valuation allowance.

(b) Past due loan amounts exclude purchased impaired loans, even if contractually past due (or if we do not expect to receive payment in full based on the original contractual terms), as we are currently accruing interest income over the expected life of the loans. Past due loan amounts include government insured or guaranteed Residential real estate loans totaling \$4 billion and \$5 billion at December 31, 2019 and 2018, respectively, and Education loans totaling \$2 billion at both December 31, 2019 and 2018.

(c) Consumer loans accounted for under the fair value option for which we do not expect to collect substantially all principal and interest are subject to nonaccrual accounting and classification upon meeting any of our nonaccrual policies. Given that these loans are not accounted for at amortized cost, these loans have been excluded from the nonperforming loan population.

(d) Net of unearned income, unamortized deferred fees and costs on originated loans, and premiums or discounts on purchased loans totaling \$1.1 billion and \$1.2 billion December 31, 2019 and 2018, respectively.

In the normal course of business, we originate or purchase loan products with contractual characteristics that, when concentrated, may increase our exposure as a holder of those loan products. Possible product features that may create a concentration of credit risk would include a high original or updated loan-to-value (LTV) ratio, terms that may expose the borrower to future increases in repayments above increases in market interest rates, and interest-only loans, among others.

We originate interest-only loans to commercial borrowers. Such credit arrangements are usually designed to match borrower cash flow expectations (e.g., working capital lines, revolving). These products are standard in the financial services industry and product features

are considered during the underwriting process to mitigate the increased risk that the interest-only feature may result in borrowers not being able to make interest and principal payments when due. We do not believe that these product features create a concentration of credit risk.

At December 31, 2019, we pledged \$16.9 billion of commercial loans to the Federal Reserve Bank and \$68.0 billion of residential real estate and other loans to the Federal Home Loan Bank as collateral for the ability to borrow, if necessary. The comparable amounts at December 31, 2018 were \$17.3 billion and \$63.2 billion, respectively. Amounts pledged reflect the unpaid principal balances.

Table 40: Nonperforming Assets

Dollars in millions	December 31 2019	December 31 2018
Nonperforming loans		
Total commercial lending	\$ 501	\$ 432
Total consumer lending (a)	1,134	1,262
Total nonperforming loans	1,635	1,694
OREO and foreclosed assets	117	114
Total nonperforming assets	\$ 1,752	\$ 1,808
Nonperforming loans to total loans	.68%	.75%
Nonperforming assets to total loans, OREO and foreclosed assets	.73%	.80%
Nonperforming assets to total assets	.43%	.47%
Interest on nonperforming loans (b)		
Computed on original terms	\$ 124	\$ 123
Recognized prior to nonperforming status	\$ 17	\$ 17

(a) Excludes most unsecured consumer loans and lines of credit, which are charged off after 120 to 180 days past due and are not placed on nonperforming status.

(b) Amounts are for the year ended.

Nonperforming loans also include certain loans whose terms have been restructured in a manner that grants a concession to a borrower experiencing financial difficulties. In accordance with applicable accounting guidance, these loans are considered TDRs. See Note 1 Accounting Policies and the TDR section of this Note 4 for additional information on TDRs.

Total nonperforming loans in Table 40 include TDRs of \$.9 billion at both December 31, 2019 and 2018. TDRs that are performing, including consumer credit card TDR loans, totaled \$.8 billion and \$1.0 billion at December 31, 2019 and 2018, respectively, and are excluded from nonperforming loans.

Additional Asset Quality Indicators

We have two portfolio segments – Commercial Lending and Consumer Lending. Each of these segments comprises multiple loan classes. Classes are characterized by similarities in initial measurement, risk attributes and the manner in which we monitor and assess credit risk. The Commercial Lending segment is composed of the commercial, commercial real estate and equipment lease financing loan classes. The Consumer Lending segment is composed of the home equity, residential real estate, automobile, credit card, education and other consumer loan classes.

Commercial Lending Loan Classes

Commercial Loan Class

For commercial loans, we monitor the performance of the borrower in a disciplined and regular manner based upon the level of credit risk inherent in the loan. To evaluate the level of credit risk, we assign internal risk ratings reflecting our estimates of the borrower's PD and LGD for each related credit facility. This two-dimensional credit risk rating methodology provides granularity in the risk monitoring process on an ongoing basis. These ratings are reviewed and updated, generally at least once per year. Additionally, no less frequently than on an annual basis, we review PD rates related to each rating grade based upon internal historical data. These rates are updated as needed and augmented by market data as deemed necessary. For small balance homogeneous pools of commercial loans, mortgages and leases, we apply statistical modeling to assist in determining the PD within these pools. Further, on a periodic basis, we update our LGD estimation methodology based upon historical data. The combination of the PD and LGD ratings assigned to commercial loans, capturing both the combination of expectations of default and loss severity in event of default, reflects the relative estimated likelihood of loss at the reporting date. In general, loans with better PD and LGD tend to have a lower likelihood of loss compared to loans with worse PD and LGD. The loss amount also considers an estimate of EAD, which we also periodically update based upon historical data.

Based upon the amount of the lending arrangement and our risk rating assessment, we follow a formal schedule of written periodic review. Quarterly, we conduct formal reviews of a market's or business unit's loan portfolio, focusing on those loans which we perceive to be of higher risk, based upon PDs and LGDs, or loans for which credit quality is weakening. If circumstances warrant, it is our practice to review any customer obligation and its level of credit risk more frequently. We attempt to proactively manage our loans by using various procedures that are customized to the risk of a given loan, including ongoing outreach, contact, and assessment of obligor financial conditions, collateral inspection and appraisal.

Commercial Real Estate Loan Class

We manage credit risk associated with our commercial real estate loan class similar to commercial loans by analyzing PD and LGD. Additionally, risks associated with commercial real estate activities tend to be correlated to the loan structure and collateral location, project progress and business environment. As a result, these attributes are also monitored and utilized in assessing credit risk.

As with the commercial class, a formal schedule of periodic review is also performed to assess market/geographic risk and business unit/industry risk. Often as a result of these overviews, increased scrutiny can be placed on areas of higher risk, including adverse changes in risk ratings, deteriorating operating trends, and/or areas that concern management. These reviews are designed to assess risk and take actions to mitigate our exposure to such risks.

Equipment Lease Financing Loan Class

We manage credit risk associated with our equipment lease financing loan class similar to commercial loans by analyzing PD and LGD.

Based upon the dollar amount of the lease and the level of credit risk, we follow a formal schedule of periodic review. Generally, this occurs quarterly, although we have established practices to review such credit risk more frequently if circumstances warrant. Our review process entails analysis of the following factors: equipment value/residual value, exposure levels, jurisdiction risk, industry risk and guarantor requirements as applicable.

Table 41: Commercial Lending Asset Quality Indicators (a)

In millions	Pass Rated	Criticized	Total Loans
December 31, 2019			
Commercial	\$ 119,761	\$ 5,576	\$ 125,337
Commercial real estate	27,424	686	28,110
Equipment lease financing	6,891	264	7,155
Total commercial lending	\$ 154,076	\$ 6,526	\$ 160,602
December 31, 2018			
Commercial	\$ 111,276	\$ 5,558	\$ 116,834
Commercial real estate	27,682	458	28,140
Equipment lease financing	7,180	128	7,308
Total commercial lending	\$ 146,138	\$ 6,144	\$ 152,282

(a) Loans are classified as Pass Rated and Criticized based on the regulatory classification definitions. The Criticized classification includes loans that were rated special mention, substandard or doubtful as of December 31, 2019 and 2018. We use PD and LGD to rate loans in the commercial lending portfolio.

Consumer Lending Loan Classes

Home Equity and Residential Real Estate Loan Classes

We use several credit quality indicators, including delinquency information, nonperforming loan information, updated credit scores, and originated and updated LTV ratios to monitor and manage credit risk within the home equity and residential real estate loan classes. A summary of asset quality indicators follows:

Delinquency/Delinquency Rates: We monitor trending of delinquency/delinquency rates for home equity and residential real estate loans. See Table39 for additional information.

Nonperforming Loans: We monitor trending of nonperforming loans for home equity and residential real estate loans. See Table39 for additional information.

Credit Scores: We use a national third-party provider to update FICO credit scores for home equity loans and lines of credit and residential real estate loans at least quarterly. The updated scores are incorporated into a series of credit management reports, which are utilized to monitor the risk in the loan classes.

LTV (inclusive of combined loan-to-value (CLTV) for first and subordinate lien positions) At least annually, we update the property values of real estate collateral and calculate an updated LTV ratio. For open-end credit lines secured by real estate in regions experiencing significant declines in property values, more frequent valuations may occur. We examine LTV migration and stratify LTV into categories to monitor the risk in the loan classes.

We use a combination of original LTV and updated LTV for internal risk management and reporting purposes (e.g., line management, loss mitigation strategies). In addition to the fact that estimated property values by their nature are estimates, given certain data limitations it is important to note that updated LTVs may be based upon management's assumptions (e.g., if an updated LTV is not provided by the third-party service provider, house price index (HPI) changes will be incorporated in arriving at management's estimate of updated LTV).

Updated LTV is estimated using modeled property values. The related estimates and inputs are based upon an approach that uses a combination of third-party automated valuation models, broker price opinions, HPI indices, property location, internal and external balance information, origination data and management assumptions. We generally utilize origination lien balances provided by a third-party, where applicable, which do not include an amortization assumption when calculating updated LTV. Accordingly, the results of the calculations do not represent actual appraised loan level collateral or updated LTV based upon lien balances held by others, and as such, are necessarily imprecise and subject to change as we refine our methodology.

The following table presents certain asset quality indicators for the home equity and residential real estate loan classes.

Table 42: Asset Quality Indicators for Home Equity and Residential Real Estate Loans

In millions	December 31, 2019		December 31, 2018	
	Home equity	Residential real estate	Home equity	Residential real estate
Current estimated LTV ratios				
Greater than or equal to 125%	\$ 366	\$ 112	\$ 461	\$ 116
Greater than or equal to 100% to less than 125%	877	221	1,020	255
Greater than or equal to 90% to less than 100%	1,047	340	1,174	335
Less than 90%	22,068	19,305	22,644	15,922
No LTV ratio available	184	83	145	6
Government insured or guaranteed loans		584		685
Purchased impaired loans	543	1,176	679	1,338
Total loans	\$ 25,085	\$ 21,821	\$ 26,123	\$ 18,657
Updated FICO Scores				
Greater than 660	\$ 22,245	\$ 19,341	\$ 22,996	\$ 15,956
Less than or equal to 660	2,019	569	2,210	585
No FICO score available	278	151	238	93
Government insured or guaranteed loans		584		685
Purchased impaired loans	543	1,176	679	1,338
Total loans	\$ 25,085	\$ 21,821	\$ 26,123	\$ 18,657

Automobile, Credit Card, Education and Other Consumer Loan Classes

We monitor a variety of asset quality information in the management of these consumer loan classes. For all loan types, we generally use a combination of internal loan parameters as well as an updated FICO score. We use FICO scores as a primary asset quality indicator for automobile and credit card loans, as well as non-government guaranteed or non-insured education loans and other secured and unsecured lines and loans. Internal credit metrics, such as delinquency status, are relied upon heavily as asset quality indicators for government guaranteed or insured education loans and consumer loans to high net worth individuals, as internal credit metrics tend to be more relevant than FICO scores for these types of loans.

Along with the monitoring of delinquency trends and losses for each class, FICO credit score updates are obtained at least quarterly along with a variety of credit bureau attributes. Loans with high FICO scores tend to have a lower likelihood of loss. Conversely, loans with low FICO scores tend to have a higher likelihood of loss.

The following table presents asset quality indicators for the automobile, credit card, education and other consumer loan classes.

Table 43: Asset Quality Indicators for Automobile, Credit Card, Education and Other Consumer Loans

Dollars in millions	Automobile	Credit Card	Education	Other Consumer
December 31, 2019				
FICO score greater than 719	\$ 9,232	\$ 3,867	\$ 1,139	\$ 1,421
650 to 719	4,577	2,326	197	843
620 to 649	1,001	419	25	132
Less than 620	1,603	544	27	143
No FICO score available or required (a)	341	152	15	27
Total loans using FICO credit metric	16,754	7,308	1,403	2,566
Consumer loans using other internal credit metrics			1,933	2,371
Total loans	\$ 16,754	\$ 7,308	\$ 3,336	\$ 4,937
Weighted-average updated FICO score (b)	726	724	773	727
December 31, 2018				
FICO score greater than 719	\$ 7,740	\$ 3,809	\$ 1,240	\$ 1,280
650 to 719	4,365	1,759	194	641
620 to 649	1,007	280	26	106
Less than 620	1,027	332	24	105
No FICO score available or required (a)	280	177	57	25
Total loans using FICO credit metric	14,419	6,357	1,541	2,157
Consumer loans using other internal credit metrics			2,281	2,428
Total loans	\$ 14,419	\$ 6,357	\$ 3,822	\$ 4,585
Weighted-average updated FICO score (b)	726	733	774	732

(a) Loans with no FICO score available or required generally refers to new accounts issued to borrowers with limited credit history, accounts for which we cannot obtain an updated FICO score (e.g., recent profile changes), cards issued with a business name and/or cards secured by collateral. Management proactively assesses the risk and size of this loan category and, when necessary, takes actions to mitigate the credit risk.

(b) Weighted-average updated FICO score excludes accounts with no FICO score available or required.

Troubled Debt Restructurings (TDRs)

A TDR is a loan whose terms have been restructured in a manner that grants a concession to a borrower experiencing financial difficulty. TDRs result from our loss mitigation activities, and include rate reductions, principal forgiveness, postponement/reduction of scheduled amortization, and extensions, which are intended to minimize economic loss and to avoid foreclosure or repossession of collateral. Additionally, TDRs also result from borrowers that have been discharged from personal liability through Chapter 7 bankruptcy and have not formally reaffirmed their loan obligations to us. In those situations where principal is forgiven, the amount of such principal forgiveness is immediately charged off.

Some TDRs may not ultimately result in the full collection of principal and interest, as restructured, and result in potential incremental losses. These potential incremental losses have been factored into our overall ALLL estimate. The level of any subsequent defaults will likely be affected by future economic conditions. Once a loan becomes a TDR, it will continue to be reported as a TDR until it is ultimately repaid in full, the collateral is foreclosed upon, or it is fully charged off. We held specific reserves in the ALLL of \$.1 billion and \$.2 billion at December 31, 2019 and 2018, respectively, for the total TDR portfolio.

Table 44 quantifies the number of loans that were classified as TDRs as well as the change in the loans' recorded investment as a result of becoming a TDR during 2019, 2018 and 2017. Additionally, the table provides information about the types of TDR concessions. The Principal Forgiveness TDR category includes principal forgiveness and accrued interest forgiveness. The Rate Reduction TDR category includes reduced interest rate and interest deferral. The Other TDR category primarily includes consumer borrowers that have been discharged from personal liability through Chapter 7 bankruptcy and have not formally reaffirmed their loan obligations to us, as well as postponement/reduction of scheduled amortization and contractual extensions for both consumer and commercial borrowers.

In some cases, there have been multiple concessions granted on one loan. This is most common within the commercial loan portfolio. When there have been multiple concessions granted in the commercial loan portfolio, the principal forgiveness concession was prioritized for purposes of determining the inclusion in Table 44. Second in priority would be rate reduction. In the event that multiple concessions are granted on a consumer loan, concessions resulting from discharge from personal liability through Chapter 7 bankruptcy without formal affirmation of the loan obligations to us would be prioritized and included in the Other type of concession

in Table 44. After that, consumer loan concessions would follow the previously discussed priority of concessions for the commercial loan portfolio.

Table 44: Financial Impact and TDRs by Concession Type (a)

During the year ended December 31, 2019 Dollars in millions	Number of Loans	Pre-TDR Recorded Investment (b)	Post-TDR Recorded Investment (c)			
			Principal Forgiveness	Rate Reduction	Other	Total
Total commercial lending	75	\$ 278	\$ 11	\$ 241		\$ 252
Total consumer lending	14,548	172		97	64	161
Total TDRs	14,623	\$ 450	\$ 108	\$ 305		\$ 413
During the year ended December 31, 2018 Dollars in millions						
Total commercial lending	85	\$ 272	\$ 2	\$ 67	\$ 179	\$ 248
Total consumer lending	12,096	163	1	86	63	150
Total TDRs	12,181	\$ 435	\$ 3	\$ 153	\$ 242	\$ 398
During the year ended December 31, 2017 Dollars in millions						
Total commercial lending	120	\$ 293	\$ 18	\$ 7	\$ 227	\$ 252
Total consumer lending	11,993	248		146	97	243
Total TDRs	12,113	\$ 541	\$ 18	\$ 153	\$ 324	\$ 495

(a) Impact of partial charge-offs at TDR date are included in this table.

(b) Represents the recorded investment of the loans as of the quarter end prior to TDR designation, and excludes immaterial amounts of accrued interest receivable.

(c) Represents the recorded investment of the TDRs as of the end of the quarter in which the TDR occurs, and excludes immaterial amounts of accrued interest receivable.

After a loan is determined to be a TDR, we continue to track its performance under its most recent restructured terms. We consider a TDR to have subsequently defaulted when it becomes 60 days past due after the most recent date the loan was restructured. The recorded investment of loans that were both (i) classified as TDRs or were subsequently modified during each 12-month period preceding January 1, 2019, 2018 and 2017, and (ii) subsequently defaulted during the 12-month period following each of January 1, 2019, 2018 and 2017, totaled \$.1 billion for all periods presented.

Impaired Loans

Impaired loans include commercial and consumer nonperforming loans and TDRs, regardless of nonperforming status. TDRs that were previously recorded at amortized cost and are now classified and accounted for as held for sale are also included. Excluded from impaired loans are nonperforming leases, loans accounted for as held for sale other than the TDRs described in the preceding sentence, loans accounted for under the fair value option, smaller balance homogeneous type loans and purchased impaired loans. We did not recognize any interest income on impaired loans that have not returned to performing status, while they were impaired during 2019 and 2018. Table 45 provides further detail on impaired loans individually evaluated for impairment and the associated ALLL. Certain commercial and consumer impaired loans do not have a related ALLL as the valuation of these impaired loans exceeded the recorded investment.

Table 45: Impaired Loans

In millions	Unpaid Principal Balance	Recorded Investment	Associated Allowance	Average Recorded Investment (a)
December 31, 2019				
<u>Impaired loans with an associated allowance</u>				
Total commercial lending	\$ 527	\$ 386	\$ 98	\$ 371
Total consumer lending	702	668	93	753
Total impaired loans with an associated allowance	1,229	1,054	191	1,124
<u>Impaired loans without an associated allowance</u>				
Total commercial lending	228	195		276
Total consumer lending	1,022	635		623
Total impaired loans without an associated allowance	1,250	830		899
Total impaired loans	\$ 2,479	\$ 1,884	\$ 191	\$ 2,023
December 31, 2018				
<u>Impaired loans with an associated allowance</u>				
Total commercial lending	\$ 440	\$ 315	\$ 73	\$ 349
Total consumer lending	863	817	136	904
Total impaired loans with an associated allowance	1,303	1,132	209	1,253
<u>Impaired loans without an associated allowance</u>				
Total commercial lending	413	326		294
Total consumer lending	1,042	625		645
Total impaired loans without an associated allowance	1,455	951		939
Total impaired loans	\$ 2,758	\$ 2,083	\$ 209	\$ 2,192

(a) Average recorded investment is for the years ended December 31, 2019 and 2018.

NOTE 5 ALLOWANCE FOR LOAN AND LEASE LOSSES

We maintain the ALLL at levels that we believe to be appropriate to absorb estimated probable credit losses incurred in the portfolios as of the balance sheet date. We have two portfolio segments – Commercial Lending and Consumer Lending, and develop and document the ALLL under separate methodologies for each of these portfolio segments. See Note 1 Accounting Policies for a description of the accounting policies for the ALLL. A rollforward of the ALLL and associated loan data follows.

Table 46: Rollforward of Allowance for Loan and Lease Losses and Associated Loan Data

At or for the year ended December 31 Dollars in millions	2019			2018			2017		
	Commercial Lending	Consumer Lending	Total	Commercial Lending	Consumer Lending	Total	Commercial Lending	Consumer Lending	Total
Allowance for Loan and Lease Losses									
January 1	\$ 1,663	\$ 966	\$ 2,629	\$ 1,582	\$ 1,029	\$ 2,611	\$ 1,534	\$ 1,055	\$ 2,589
Charge-offs	(216)	(758)	(974)	(124)	(640)	(764)	(221)	(565)	(786)
Recoveries	78	254	332	99	245	344	116	213	329
Net (charge-offs)	(138)	(504)	(642)	(25)	(395)	(420)	(105)	(352)	(457)
Provision for credit losses	320	453	773	97	311	408	147	294	441
Net decrease / (increase) in allowance for unfunded loan commitments and letters of credit	(34)	1	(33)	11	1	12	5	(1)	4
Other	1	14	15	(2)	20	18	1	33	34
December 31	\$ 1,812	\$ 930	\$ 2,742	\$ 1,663	\$ 966	\$ 2,629	\$ 1,582	\$ 1,029	\$ 2,611
TDRs individually evaluated for impairment									
December 31	\$ 40	\$ 93	\$ 133	\$ 25	\$ 136	\$ 161	\$ 35	\$ 195	\$ 230
Other loans individually evaluated for impairment									
December 31	58		58	48		48	41		41
Loans collectively evaluated for impairment									
December 31	1,714	563	2,277	1,590	555	2,145	1,506	561	2,067
Purchased impaired loans									
December 31		274	274		275	275		273	273
December 31	\$ 1,812	\$ 930	\$ 2,742	\$ 1,663	\$ 966	\$ 2,629	\$ 1,582	\$ 1,029	\$ 2,611
Loan Portfolio									
TDRs individually evaluated for impairment									
December 31	\$ 361	\$ 1,303	\$ 1,664	\$ 409	\$ 1,442	\$ 1,851	\$ 409	\$ 1,652	\$ 2,061
Other loans individually evaluated for impairment									
December 31	220		220	232		232	310		310
Loans collectively evaluated for impairment									
December 31	160,021	75,477	235,498	151,641	69,722	221,363	146,720	68,102	214,822
Fair value option loans (a)									
December 31		742	742		782	782		869	869
Purchased impaired loans									
December 31		1,719	1,719		2,017	2,017		2,396	2,396
December 31	\$ 160,602	\$ 79,241	\$ 239,843	\$ 152,282	\$ 73,963	\$ 226,245	\$ 147,439	\$ 73,019	\$ 220,458
Portfolio segment ALLL as a percentage of total ALLL									
December 31	66%	34%	100%	63%	37%	100%	61%	39%	100%
Ratio of ALLL to total loans									
December 31	1.13%	1.17%	1.14%	1.09%	1.31%	1.16%	1.07%	1.41%	1.18%

(a) Loans accounted for under the fair value option are not evaluated for impairment as these loans are accounted for at fair value. Accordingly there is no allowance recorded on these loans.

Net interest income less the provision for credit losses was \$9.2 billion, \$9.3 billion and \$8.7 billion for 2019, 2018 and 2017, respectively.

NOTE 6 INVESTMENT SECURITIES

Table 47: Investment Securities Summary

In millions	December 31, 2019				December 31, 2018			
	Amortized Cost	Unrealized		Fair Value	Amortized Cost	Unrealized		Fair Value
		Gains	Losses			Gains	Losses	
Securities Available for Sale								
U.S. Treasury and government agencies	\$ 16,150	\$ 382	\$ (16)	\$ 16,516	\$ 18,104	\$ 133	\$ (137)	\$ 18,100
Residential mortgage-backed								
Agency	35,847	517	(43)	36,321	29,413	104	(524)	28,993
Non-agency	1,515	302	(3)	1,814	1,924	300	(13)	2,211
Commercial mortgage-backed								
Agency	3,094	42	(18)	3,118	2,630	13	(66)	2,577
Non-agency	3,352	29	(9)	3,372	2,689	5	(37)	2,657
Asset-backed	5,044	78	(8)	5,114	4,933	59	(20)	4,972
Other	2,788	121	(1)	2,908	3,821	96	(38)	3,879
Total securities available for sale	\$ 67,790	\$ 1,471	\$ (98)	\$ 69,163	\$ 63,514	\$ 710	\$ (835)	\$ 63,389
Securities Held to Maturity								
U.S. Treasury and government agencies	\$ 776	\$ 56		\$ 832	\$ 758	\$ 28	\$ (23)	\$ 763
Residential mortgage-backed								
Agency	14,419	270	(26)	14,663	15,740	32	(358)	15,414
Non-agency	133	7		140	152	2		154
Commercial mortgage-backed								
Agency	59	1		60	143	1	(1)	143
Non-agency	430	4		434	488	1	(1)	488
Asset-backed	52			52	182	1		183
Other	1,792	85	(14)	1,863	1,849	53	(28)	1,874
Total securities held to maturity	\$ 17,661	\$ 423	\$ (40)	\$ 18,044	\$ 19,312	\$ 118	\$ (411)	\$ 19,019

The fair value of investment securities is impacted by interest rates, credit spreads, market volatility and liquidity conditions. Net unrealized gains and losses in the securities available for sale portfolio are included in Shareholders' equity as AOCI unless credit-related. Securities held to maturity are carried at amortized cost. Investment securities at December 31, 2019 included \$549 million of net unsettled purchases which represent non-cash investing activity, and accordingly, are not reflected on the Consolidated Statement of Cash Flows. The comparable amount for December 31, 2018 was \$430 million.

At December 31, 2019, AOCI included an insignificant amount of pretax gains from derivatives that hedged the purchase of investment securities classified as held to maturity. The gains will be accreted into interest income as an adjustment of yield on the securities.

Table 48 presents gross unrealized losses and fair value of debt securities at December 31, 2019 and 2018. The securities are segregated between investments that have been in a continuous unrealized loss position for less than twelve months and twelve months or more based on the point in time that the fair value declined below the amortized cost basis. The table includes debt securities where a portion of other than temporary impairment (OTTI) has been recognized in AOCI.

Table 48: Gross Unrealized Loss and Fair Value of Debt Securities

In millions	Unrealized loss position less than 12 months		Unrealized loss position 12 months or more		Total	
	Unrealized Loss	Fair Value	Unrealized Loss	Fair Value	Unrealized Loss	Fair Value
December 31, 2019						
Securities Available for Sale						
U.S. Treasury and government agencies	\$ (14)	\$ 2,451	\$ (2)	\$ 607	\$ (16)	\$ 3,058
Residential mortgage-backed						
Agency	(6)	2,832	(37)	4,659	(43)	7,491
Non-agency			(3)	102	(3)	102
Commercial mortgage-backed						
Agency	(6)	852	(12)	953	(18)	1,805
Non-agency	(4)	1,106	(5)	230	(9)	1,336
Asset-backed	(3)	660	(5)	561	(8)	1,221
Other			(1)	403	(1)	403
Total securities available for sale	\$ (33)	\$ 7,901	\$ (65)	\$ 7,515	\$ (98)	\$ 15,416
Securities Held to Maturity						
Residential mortgage-backed - Agency			(26)	2,960	(26)	2,960
Other	(1)	22	(13)	105	(14)	127
Total securities held to maturity	\$ (1)	\$ 22	\$ (39)	\$ 3,065	\$ (40)	\$ 3,087
December 31, 2018						
Securities Available for Sale						
U.S. Treasury and government agencies	\$ (21)	\$ 4,125	\$ (116)	\$ 5,423	\$ (137)	\$ 9,548
Residential mortgage-backed						
Agency	(57)	4,823	(467)	13,830	(524)	18,653
Non-agency	(1)	74	(12)	310	(13)	384
Commercial mortgage-backed						
Agency	(1)	65	(65)	1,516	(66)	1,581
Non-agency	(23)	1,809	(14)	498	(37)	2,307
Asset-backed	(11)	2,149	(9)	1,032	(20)	3,181
Other	(12)	868	(26)	1,293	(38)	2,161
Total securities available for sale	\$ (126)	\$ 13,913	\$ (709)	\$ 23,902	\$ (835)	\$ 37,815
Securities Held to Maturity						
U.S. Treasury and government agencies			(23)	446	(23)	446
Residential mortgage-backed - Agency	(58)	4,191	(300)	7,921	(358)	12,112
Commercial mortgage-backed						
Agency	(1)	88			(1)	88
Non-agency	(1)	152			(1)	152
Other	(2)	75	(26)	123	(28)	198
Total securities held to maturity	\$ (62)	\$ 4,506	\$ (349)	\$ 8,490	\$ (411)	\$ 12,996

Evaluating Investment Securities for Other-than-Temporary Impairment

For the securities in Table 48, as of December 31, 2019 we do not intend to sell and believe we will not be required to sell the securities prior to recovery of the amortized cost basis.

On at least a quarterly basis, we review all debt securities that are in an unrealized loss position for OTTI, as discussed in Note Accounting Policies. For those securities on our Consolidated Balance Sheet at December 31, 2019, where during our quarterly security-level impairment assessments we determined losses represented OTTI, we have recorded cumulative credit losses of \$1.1 billion in earnings and accordingly have reduced the amortized cost of our securities.

The majority of these cumulative impairment charges related to non-agency residential mortgage-backed and asset-backed securities rated BB or lower. During 2019, 2018 and 2017, the OTTI credit losses recognized in noninterest income and the OTTI noncredit losses recognized in AOCI on securities were not significant.

Information relating to gross realized securities gains and losses from the sales of securities is set forth in the following table.

Table 49: Gains (Losses) on Sales of Securities Available for Sale

Year ended December 31 In millions	Gross Gains	Gross Losses	Net Gains	Tax Expense
2019	\$ 69	\$ (21)	\$ 48	\$ 10
2018	\$ 57	\$ (57)		
2017	\$ 38	\$ (31)	\$ 7	\$ 2

The following table presents, by remaining contractual maturity, the amortized cost, fair value and weighted-average yield of debt securities at December 31, 2019.

Table 50: Contractual Maturity of Securities

December 31, 2019 Dollars in millions	1 Year or Less	After 1 Year through 5 Years	After 5 Years through 10 Years	After 10 Years	Total
Securities Available for Sale					
U.S. Treasury and government agencies	\$ 2,198	\$ 10,189	\$ 2,984	\$ 779	\$ 16,150
Residential mortgage-backed					
Agency	2	65	1,194	34,586	35,847
Non-agency				1,515	1,515
Commercial mortgage-backed					
Agency	8	565	490	2,031	3,094
Non-agency		75	350	2,927	3,352
Asset-backed	8	2,511	1,267	1,258	5,044
Other	337	1,314	486	651	2,788
Total securities available for sale at amortized cost	\$ 2,553	\$ 14,719	\$ 6,771	\$ 43,747	\$ 67,790
Fair value	\$ 2,573	\$ 14,881	\$ 6,924	\$ 44,785	\$ 69,163
Weighted-average yield, GAAP basis	2.94%	2.28%	2.66%	3.19%	2.93%
Securities Held to Maturity					
U.S. Treasury and government agencies		\$ 198	\$ 300	\$ 278	\$ 776
Residential mortgage-backed					
Agency		55	516	13,848	14,419
Non-agency				133	133
Commercial mortgage-backed					
Agency		10		49	59
Non-agency				430	430
Asset-backed		6	19	27	52
Other	\$ 45	785	625	337	1,792
Total securities held to maturity at amortized cost	\$ 45	\$ 1,054	\$ 1,460	\$ 15,102	\$ 17,661
Fair value	\$ 45	\$ 1,089	\$ 1,543	\$ 15,367	\$ 18,044
Weighted-average yield, GAAP basis	3.75%	3.59%	3.53%	3.32%	3.35%

Weighted-average yields are based on amortized cost with effective yields weighted for the contractual maturity of each security. At December 31, 2019, there were no securities of a single issuer, other than the FNMA and FHLMC, that exceeded 10% of Total shareholders' equity. The FNMA and FHLMC investments had a total amortized cost of \$40.5 billion and \$7.7 billion and fair value of \$41.1 billion and \$7.7 billion, respectively.

The following table presents the fair value of securities that have been either pledged to or accepted from others to collateralize outstanding borrowings.

Table 51: Fair Value of Securities Pledged and Accepted as Collateral

In millions	December 31 2019	December 31 2018
Pledged to others	\$ 14,609	\$ 7,597
Accepted from others:		
Permitted by contract or custom to sell or repledge (a)	\$ 2,349	\$ 6,905
Permitted amount repledged to others	\$ 360	\$ 923

(a) Includes \$2.0 billion and \$6.0 billion in fair value of securities accepted from others to collateralize short-term investments in resale agreements that were not repledged to others at December 31, 2019 and December 31, 2018, respectively.

The securities pledged to others include positions held in our portfolio of investment securities, trading securities, and securities accepted as collateral from others that we are permitted by contract or custom to sell or repledge and were used to secure public and trust deposits and repurchase agreements, as well as for other purposes.

NOTE 7 FAIR VALUE

Fair Value Measurement

We measure certain financial assets and liabilities at fair value. Fair value is defined as the price that would be received to sell an asset or the price that would be paid to transfer a liability on the measurement date, and is determined using an exit price in the principal or most advantageous market for the asset or liability in an orderly transaction between market participants. The fair value hierarchy established by GAAP requires us to maximize the use of observable inputs when measuring fair value. The three levels of the fair value hierarchy are:

- **Level 1:** Fair value is determined using a quoted price in an active market for identical assets or liabilities. Level 1 assets and liabilities may include debt securities, equity securities and listed derivative contracts that are traded in an active exchange market, and certain U.S. Treasury securities that are actively traded in over-the-counter markets.
- **Level 2:** Fair value is estimated using inputs other than quoted prices included within Level 1 that are observable for assets or liabilities, either directly or indirectly. The majority of Level 2 assets and liabilities include debt securities and listed derivative contracts with quoted prices that are traded in markets that are not active, and certain debt and equity securities and over-the-counter derivative contracts whose fair value is determined using a pricing model without significant unobservable inputs.
- **Level 3:** Fair value is estimated using unobservable inputs that are significant to the fair value of the assets or liabilities. Level 3 assets and liabilities include financial instruments whose value is determined using pricing models and discounted cash flow methodologies, or similar techniques for which the significant valuation inputs are not observable and the determination of fair value requires significant management judgment or estimation.

We characterize active markets as those where transaction volumes are sufficient to provide objective pricing information, with reasonably narrow bid/ask spreads, and where dealer quotes received do not vary widely and are based on current information. Inactive markets are typically characterized by low transaction volumes, price quotations that vary substantially among market participants or are not based on current information, wide bid/ask spreads, a significant increase in implied liquidity risk premiums, yields, or performance indicators for observed transactions or quoted prices compared to historical periods, a significant decline or absence of a market for new issuance, or any combination of the above factors. We also consider nonperformance risks, including credit risk, as part of our valuation methodology for all assets and liabilities measured at fair value.

Assets and liabilities measured at fair value, by their nature, result in a higher degree of financial statement volatility. Assets and liabilities classified within Level 3 inherently require the use of various assumptions, estimates and judgments when measuring their fair value. As observable market activity is commonly not available to use when estimating the fair value of Level 3 assets and liabilities, we must estimate fair value using various modeling techniques. These techniques include the use of a variety of inputs/assumptions including credit quality, liquidity, interest rates or other relevant inputs across the entire population of our Level 3 assets and liabilities. Changes in the significant underlying factors or assumptions (either an increase or a decrease) in any of these areas underlying our estimates may result in a significant increase/decrease in the Level 3 fair value measurement of a particular asset and/or liability from period to period.

Any models used to determine fair values or to validate dealer quotes are subject to review and independent testing as part of our model validation and internal control testing processes. Our Model Risk Management Group reviews significant models on at least an annual basis. In addition, the Valuation Committee approves valuation methodologies and reviews the results of independent valuation reviews and processes for assets and liabilities measured at fair value on a recurring basis.

Assets and Liabilities Measured at Fair Value on a Recurring Basis

Residential Mortgage Loans Held for Sale

We account for certain residential mortgage loans originated for sale at fair value on a recurring basis. The election of the fair value option aligns the accounting for the residential mortgages with the related hedges. Residential mortgage loans are valued based on quoted market prices, where available, prices for other traded mortgage loans with similar characteristics, and purchase commitments and bid information received from market participants. The prices are adjusted as necessary to include the embedded servicing value in the loans and to take into consideration the specific characteristics of certain loans that are priced based on the pricing of similar loans. These adjustments represent unobservable inputs to the valuation but are not considered significant given the relative insensitivity of the value to changes in these inputs to the fair value of the loans. Accordingly, the majority of residential mortgage loans held for sale are classified as Level 2.

Commercial Mortgage Loans Held for Sale

We account for certain commercial mortgage loans classified as held for sale in whole loan transactions at fair value. We determine the fair value of commercial mortgage loans held for sale based upon discounted cash flows. Fair value is determined using sale valuation assumptions that management believes a market participant would use in pricing the loans.

Valuation assumptions may include observable inputs based on the benchmark interest rate swap curve, whole loan sales and agency sales transactions. The significant unobservable input for commercial mortgage loans held for sale, excluding those to be sold to agencies, is management's assumption of the spread applied to the benchmark rate. The spread over the benchmark curve includes management's assumptions of the impact of credit and liquidity risk. Significant increases (decreases) in the spread applied to the benchmark would result in a significantly lower (higher) asset value. The wide range of the spread over the benchmark curve is due to the varying risk and underlying property characteristics within our portfolio. Based on the significance of the unobservable input we classified this portfolio as Level 3.

For loans to be sold to agencies with servicing retained, the fair value is adjusted for the estimated servicing cash flows, which is an unobservable input. This adjustment is not considered significant given the relative insensitivity of the value to changes in the input to the fair value of the loans. Accordingly, commercial mortgage loans held for sale to agencies are classified as Level 2.

Securities Available for Sale and Trading Securities

Securities accounted for at fair value include both the available for sale and trading portfolios. We primarily use prices obtained from pricing services, dealer quotes or recent trades to determine the fair value of securities. The majority of securities were priced by third-party vendors. The third-party vendors use a variety of methods when pricing securities that incorporate relevant market data to arrive at an estimate of what a buyer in the marketplace would pay for a security under current market conditions. We monitor and validate the reliability of vendor pricing on an ongoing basis through pricing methodology reviews, including detailed reviews of the assumptions and inputs used by the vendor to price individual securities, and through price validation testing. Securities not priced by one of our pricing vendors may be valued using a dealer quote, which are also subject to price validation testing. Price validation testing is performed independent of the risk-taking function and involves corroborating the prices received from third-party vendors and dealers with prices from another third party or through other sources, such as internal valuations or sales of similar securities. Security prices are also validated through actual cash settlement upon sale of a security.

Securities are classified within the fair value hierarchy after giving consideration to the activity level in the market for the security type and the observability of the inputs used to determine the fair value. When a quoted price in an active market exists for the identical security, this price is used to determine fair value and the security is classified within Level 1 of the hierarchy. Level 1 securities include U.S. Treasury securities.

When a quoted price in an active market for the identical security is not available, fair value is estimated using either an alternative market approach, such as a recent trade or matrix pricing, or an income approach, such as a discounted cash flow pricing model. If the inputs to the valuation are based primarily on market observable information, then the security is classified within Level 2 of the hierarchy. Level 2 securities include agency debt securities, agency residential mortgage-backed securities, agency and non-agency commercial mortgage-backed securities, certain non-agency residential mortgage-backed securities, asset-backed securities collateralized by non-mortgage-related corporate and consumer loans, and other debt securities. Level 2 securities are predominantly priced by third parties, either by a pricing vendor or dealer.

In certain cases where there is limited activity or less transparency around the inputs to the valuation, securities are classified within Level 3 of the hierarchy. Securities classified as Level 3 consist primarily of non-agency residential mortgage-backed and asset-backed securities collateralized by first- and second-lien residential mortgage loans. Fair value for these securities is primarily estimated using pricing obtained from third-party vendors. In some cases, fair value is estimated using a dealer quote, by reference to prices of securities of a similar vintage and collateral type or by reference to recent sales of similar securities. Market activity for these security types is limited with little price transparency. As a result, these securities are generally valued by the third-party vendor using a discounted cash flow approach that incorporates significant unobservable inputs and observable market activity where available. Significant inputs to the valuation include prepayment projections and credit loss assumptions (default rate and loss severity) and discount rates that are deemed representative of current market conditions. Significant increases (decreases) in any of those assumptions in isolation would result in a significantly lower (higher) fair value measurement.

Certain infrequently traded debt securities within Other debt securities available for sale and Trading securities are also classified in Level 3 and are included in the Insignificant Level 3 assets, net of liabilities line item in Table 54. The significant unobservable inputs used to estimate the fair value of these securities include an estimate of expected credit losses and a discount for liquidity risk. These inputs are incorporated into the fair value measurement by either increasing the spread over the benchmark curve or by applying a credit and liquidity discount to the par value of the security. Significant increases (decreases) in credit and/or liquidity risk could result in a significantly lower (higher) fair value estimate.

Loans

Loans accounted for at fair value consist primarily of residential mortgage loans. These loans are generally valued similarly to residential mortgage loans held for sale and are classified as Level 2. However, similar to residential mortgage loans held for sale, if these loans are repurchased and unsalable, they are classified as Level 3. In addition, repurchased VA loans, where only a portion of the principal will be reimbursed, are classified as Level 3. The fair value is determined using a discounted cash flow calculation based on our historical loss rate. We have elected to account for certain home equity lines of credit at fair value. These loans are classified as Level 3. Significant inputs to the valuation of these loans include credit and liquidity discount, cumulative default rate, loss severity and gross discount rate and are deemed representative of current market conditions. Significant increases (decreases) in any of these assumptions would result in a significantly lower (higher) fair value measurement.

Equity Investments

Equity investments includes money market mutual funds as well as direct and indirect private equity investments. Money market mutual funds are valued based on quoted prices in active markets for identical securities and classified within Level 1 of the hierarchy. The valuation of direct and indirect private equity investments requires significant management judgment due to the absence of quoted market prices, inherent lack of liquidity and the long-term nature of such investments. Various valuation techniques are used for direct investments, including multiples of adjusted earnings of the entity, independent appraisals, anticipated financing and sale transactions with third parties, or the pricing used to value the entity in a recent financing transaction. A multiple of adjusted earnings calculation is the valuation technique utilized most frequently and is the most significant unobservable input used in such calculation. Significant decreases (increases) in the multiple of earnings could result in a significantly lower (higher) fair value measurement. Direct equity investments are classified as Level 3.

Indirect investments are not redeemable; however, we receive distributions over the life of the partnerships from liquidation of the underlying investments by the investee, which we expect to occur over the next 12 years. We value indirect investments in private equity funds using the net asset value (NAV) practical expedient as provided in the financial statements that we receive from fund managers. Due to the time lag in our receipt of the financial information and based on a review of investments and valuation techniques applied, adjustments to the manager-provided value are made when available recent portfolio company information or market information indicates a significant change in value from that provided by the manager of the fund. Indirect investments valued using NAV are not classified in the fair value hierarchy.

Mortgage Servicing Rights (MSRs)

MSRs are carried at fair value on a recurring basis. Assumptions incorporated into the MSRs valuation model reflect management's best estimate of factors that a market participant would use in valuing the MSRs. Although sales of MSRs do occur and can offer some market insight, MSRs do not trade in an active, open market with readily observable prices so the precise terms and conditions of sales are not available.

Residential MSRs

As a benchmark for the reasonableness of our residential MSRs fair value, we obtained opinions of value from independent brokers. These brokers provided a range (+/- 10 bps) based upon their own discounted cash flow calculations of our portfolio that reflect conditions in the secondary market and any recently executed servicing transactions. We compare our internally-developed residential MSRs value to the ranges of values received from the brokers. If our residential MSRs fair value falls outside of the brokers' ranges, management will assess whether a valuation adjustment is warranted. For the periods presented, our residential MSRs value did not fall outside of the brokers' ranges. We consider our residential MSRs value to represent a reasonable estimate of fair value.

Due to the nature of the unobservable valuation inputs, residential MSRs are classified as Level 3. The significant unobservable inputs used in the fair value measurement of residential MSRs are constant prepayment rates and spread over the benchmark curve. Significant increases (decreases) in prepayment rates and spread over the benchmark curve would result in lower (higher) fair market value of residential MSRs.

Commercial MSRs

The fair value of commercial MSRs is estimated by using a discounted cash flow model incorporating unobservable inputs for assumptions such as constant prepayment rates, discount rates and other factors. Due to the nature of the unobservable valuation inputs and the limited availability of market pricing, commercial MSRs are classified as Level 3. Significant increases (decreases) in constant prepayment rates and discount rates would result in significantly lower (higher) commercial MSR value determined based on current market conditions and expectations.

Financial Derivatives

Exchange-traded derivatives are valued using quoted market prices and are classified as Level 1. The majority of derivatives that we enter into are executed over-the-counter and are valued using internal models. These derivatives are primarily classified as Level 2, as the readily observable market inputs to these models are validated to external sources, such as industry pricing services, or are corroborated through recent trades, dealer quotes, yield curves, implied volatility or other market-related data. Level 2 financial derivatives are primarily estimated using a combination of Eurodollar future prices and observable benchmark interest rate swaps to construct projected discounted cash flows.

Financial derivatives that are priced using significant management judgment or assumptions are classified as Level 3. Unobservable inputs related to interest rate contracts include probability of funding of residential mortgage loan commitments and estimated servicing cash flows of commercial and residential mortgage loan commitments. Probability of default and loss severity are the significant unobservable inputs used in the valuation of risk participation agreements. The fair values of Level 3 assets and liabilities related to these interest rate contract financial derivatives as of December 31, 2019 and 2018 are included in the Insignificant Level 3 assets, net of liabilities line item in Table 54 of this Note 7.

In connection with the sales of portions of our Visa Class B common shares, we entered into swap agreements with the purchasers of the shares to retain any future risk of decreases in the conversion rate of Class B common shares to Class A common shares resulting from increases in the escrow funded by Visa to pay for the costs of resolution of specified litigation (see Note 20 Legal Proceedings). These swaps also require PNC to make periodic payments based on the market price of the Class A common shares at a fixed rate of interest (in certain cases subject to step-up provisions) until the Visa litigation is resolved. An increase in the estimated length of litigation resolution date, a decrease in the estimated conversion rate, or an increase in the estimated growth rate of the Class A share price will each have a negative impact on the fair value of the swaps and vice versa.

The fair values of our derivatives include a credit valuation adjustment to reflect our own and our counterparties' nonperformance risk. Our credit valuation adjustment is computed using new loan pricing and considers externally available bond spreads, in conjunction with internal historical recovery observations.

Other Assets and Liabilities

Other assets held at fair value on a recurring basis primarily include assets related to PNC's deferred compensation and supplemental incentive savings plans.

The assets related to PNC's deferred compensation and supplemental incentive savings plans primarily consist of a prepaid forward contract referencing an amount of shares of PNC stock, equity mutual funds and fixed income funds, and are valued based on the underlying investments. These assets are valued either by reference to the market price of PNC's stock or by using the quoted market prices for investments other than PNC's stock and are classified in Levels 1 and 2.

All Level 3 other assets and liabilities are included in the Insignificant Level 3 assets, net of liabilities line item in Table 54 in this Note 7.

Other Borrowed Funds

Other borrowed funds primarily consist of U.S. Treasury securities sold short which are classified as Level 1. Other borrowed funds also includes the related liability for certain repurchased loans for which we have elected the fair value option and are classified as either Level 2 or Level 3, consistent with the level classification of the corresponding loans. All Level 3 amounts are included in the Insignificant Level 3 assets, net of liabilities line item in Table 54 in this Note 7.

The following table summarizes our assets and liabilities measured at fair value on a recurring basis, including instruments for which we have elected the fair value option.

Table 52: Fair Value Measurements – Recurring Basis Summary

In millions	December 31, 2019				December 31, 2018			
	Level 1	Level 2	Level 3	Total Fair Value	Level 1	Level 2	Level 3	Total Fair Value
Assets								
Residential mortgage loans held for sale		\$ 817	\$ 2	\$ 819	\$ 493	\$ 2	\$ 495	
Commercial mortgage loans held for sale		182	64	246	309	87	396	
Securities available for sale								
U.S. Treasury and government agencies	\$ 16,236	280		16,516	\$ 17,753	347		18,100
Residential mortgage-backed								
Agency		36,321		36,321		28,993		28,993
Non-agency		73	1,741	1,814		83	2,128	2,211
Commercial mortgage-backed								
Agency		3,118		3,118		2,577		2,577
Non-agency		3,372		3,372		2,657		2,657
Asset-backed		4,874	240	5,114		4,698	274	4,972
Other		2,834	74	2,908		3,795	84	3,879
Total securities available for sale	16,236	50,872	2,055	69,163	17,753	43,150	2,486	63,389
Loans		442	300	742		510	272	782
Equity investments (a)	855		1,276	2,421	751		1,255	2,209
Residential mortgage servicing rights			995	995			1,257	1,257
Commercial mortgage servicing rights			649	649			726	726
Trading securities (b)	433	2,787		3,220	2,137	1,777	2	3,916
Financial derivatives (b) (c)		3,448	54	3,502	3	2,053	25	2,081
Other assets	339	131		470	291	157	45	493
Total assets (d)	\$ 17,863	\$ 58,679	\$ 5,395	\$ 82,227	\$ 20,935	\$ 48,449	\$ 6,157	\$ 75,744
Liabilities								
Other borrowed funds	\$ 385	\$ 126	\$ 7	\$ 518	\$ 868	\$ 132	\$ 7	\$ 1,007
Financial derivatives (c) (e)		1,819	200	2,019	1	2,021	268	2,290
Other liabilities			137	137			58	58
Total liabilities (f)	\$ 385	\$ 1,945	\$ 344	\$ 2,674	\$ 869	\$ 2,153	\$ 333	\$ 3,355

(a) Certain investments that are measured at fair value using the NAV per share (or its equivalent) practical expedient have not been classified in the fair value hierarchy.

(b) Included in Other assets on the Consolidated Balance Sheet.

(c) Amounts at December 31, 2019 and 2018 are presented gross and are not reduced by the impact of legally enforceable master netting agreements that allow us to net positive and negative positions and cash collateral held or placed with the same counterparty. See Note 14 Financial Derivatives for additional information related to derivative offsetting.

(d) Total assets at fair value as a percentage of total consolidated assets was 20% at both December 31, 2019 and 2018. Level 3 assets as a percentage of total assets at fair value was 7% and 8% as of December 31, 2019 and 2018, respectively. Level 3 assets as a percentage of total consolidated assets was 1% and 2% as of December 31, 2019 and 2018, respectively.

(e) Included in Other liabilities on the Consolidated Balance Sheet.

(f) Total liabilities at fair value as a percentage of total consolidated liabilities was 1% at both December 31, 2019 and 2018. Level 3 liabilities as a percentage of total liabilities at fair value was 13% and 10% as of December 31, 2019 and 2018, respectively. Level 3 liabilities as a percentage of total consolidated liabilities was less than 1% at both December 31, 2019 and 2018.

Reconciliations of assets and liabilities measured at fair value on a recurring basis using Level 3 inputs for 2019 and 2018 follow:

Table 53: Reconciliation of Level 3 Assets and Liabilities

Year Ended December 31, 2019

Level 3 Instruments Only In millions	Fair Value Dec. 31, 2018	Total realized / unrealized gains or losses for the period (a)		Purchases	Sales	Issuances	Settlements	Transfers into Level 3	Transfers out of Level 3	Fair Value Dec. 31, 2019	Unrealized gains / losses on assets and liabilities held on Consolidated Balance Sheet at December 31, 2019 (a) (b)	
		Included in Earnings	Included in Other comprehensive income									
Assets												
Residential mortgage loans held for sale	\$ 2			\$ 5	\$ (2)		\$ (2)	\$ 16	\$ (17)	(c)	\$ 2	
Commercial mortgage loans held for sale	87	\$ 1					(24)				64	\$ 1
Securities available for sale												
Residential mortgage- backed non-agency	2,128	73	\$ 15				(475)				1,741	
Asset-backed	274	6	3				(43)				240	
Other	84	1	(6)	9	(3)		(11)				74	
Total securities available for sale	2,486	80	12	9	(3)		(529)				2,055	
Loans	272	13		142	(42)		(54)		(31)	(c)	300	7
Equity investments	1,255	262		374	(615)						1,276	57
Residential mortgage servicing rights	1,257	(250)		114	\$ 36		(162)				995	(235)
Commercial mortgage servicing rights	726	(87)		103		53	(146)				649	(87)
Trading securities	2						(2)					
Financial derivatives	25	70		22			(63)				54	94
Other assets	45						(45)					
Total assets	\$ 6,157	\$ 89	\$ 12	\$ 769	\$ (662)	\$ 89	\$ (1,027)	\$ 16	\$ (48)		\$ 5,395	\$ (163)
Liabilities												
Other borrowed funds	\$ 7					\$ 52	\$ (52)				\$ 7	
Financial derivatives	268	\$ 101			\$ 10		(179)				200	\$ 112
Other liabilities	58	68		\$ 16	2	81	(88)				137	49
Total liabilities	\$ 333	\$ 169		\$ 16	\$ 12	\$ 133	\$ (319)				\$ 344	\$ 161
Net gains (losses)		\$ (80)	(d)									\$ (324) (e)

Year Ended December 31, 2018

Level 3 Instruments Only In millions	Total realized / unrealized gains or losses for the period (a)								Transfers into Level 3	Transfers out of Level 3	Fair Value Dec. 31, 2018	Unrealized gains / losses on assets and liabilities held on Consolidated Balance Sheet at December 31, 2018 (a) (b)	
	Fair Value Dec. 31, 2017	Included in Earnings	Included in Other comprehensive income	Purchases	Sales	Issuances	Settlements						
Assets													
Residential mortgage loans held for sale	\$ 3			\$ 4	\$ (3)				\$ 14	\$ (16)	(c)	\$ 2	
Commercial mortgage loans held for sale	107							\$ (20)				87	\$ 1
Securities available for sale													
Residential mortgage-backed non-agency	2,661	\$ 53	\$ (24)					(562)				2,128	
Asset-backed	332	5	(7)					(56)				274	
Other	87	5	6	7				(16)		(5)		84	
Total securities available for sale	3,080	63	(25)	7				(634)		(5)		2,486	
Loans	298	13		102	(25)			(74)	10	(52)	(c)	272	2
Equity investments	1,036	204		411	(396)							1,255	110
Residential mortgage servicing rights	1,164	90		129	\$ 44			(170)				1,257	83
Commercial mortgage servicing rights	668	51		93		57		(143)				726	51
Trading securities	2											2	
Financial derivatives	10	59		4				(48)				25	47
Other assets	107	(14)						(48)				45	(14)
Total assets	\$ 6,475	\$ 466	\$ (25)	\$ 750	\$ (424)	\$ 101	\$ (1,137)	\$ 24	\$ (73)			\$ 6,157	\$ 280
Liabilities													
Other borrowed funds	\$ 11					\$ 64	\$ (68)					\$ 7	
Financial derivatives	487	\$ (53)			\$ 12			(178)				268	\$ (42)
Other liabilities	33	15		\$ 12		103		(105)				58	13
Total liabilities	\$ 531	\$ (38)		\$ 12	\$ 12	\$ 167	\$ (351)					\$ 333	\$ (29)
Net gains (losses)		\$ 504	(d)										\$ 309 (e)

(a) Losses for assets are bracketed while losses for liabilities are not.

(b) The amount of the total gains or losses for the period included in earnings that is attributable to the change in unrealized gains or losses related to those assets and liabilities held at the end of the reporting period.

(c) Residential mortgage loan transfers out of Level 3 are primarily driven by residential mortgage loans transferring to OREO as well as reclassification of mortgage loans held for sale to held for investment.

(d) Net gains (losses) realized and unrealized included in earnings related to Level 3 assets and liabilities included amortization and accretion. The amortization and accretion amounts were included in Interest income on the Consolidated Income Statement and the remaining net gains (losses) realized and unrealized were included in Noninterest income on the Consolidated Income Statement.

(e) Net unrealized gains (losses) related to assets and liabilities held at the end of the reporting period were included in Noninterest income on the Consolidated Income Statement.

An instrument's categorization within the hierarchy is based on the lowest level of input that is significant to the fair value measurement. Changes from one quarter to the next related to the observability of inputs to a fair value measurement may result in a reclassification (transfer) of assets or liabilities between hierarchy levels. Our policy is to recognize transfers in and transfers out as of the end of the reporting period.

Quantitative information about the significant unobservable inputs within Level 3 recurring assets and liabilities follows.

Table 54: Fair Value Measurements – Recurring Quantitative Information

December 31, 2019

Level 3 Instruments Only Dollars in millions	Fair Value	Valuation Techniques	Unobservable Inputs	Range (Weighted Average)
Commercial mortgage loans held for sale	\$ 64	Discounted cash flow	Spread over the benchmark curve (a)	530bps - 2,935bps (1,889bps)
Residential mortgage-backed non-agency securities	1,741	Priced by a third-party vendor using a discounted cash flow pricing model	Constant prepayment rate	1.0% - 36.2% (9.9%)
			Constant default rate	0.0% - 14.1% (4.3%)
			Loss severity	26.6% - 95.7% (51.9%)
			Spread over the benchmark curve (a)	188bps weighted-average
Asset-backed securities	240	Priced by a third-party vendor using a discounted cash flow pricing model	Constant prepayment rate	1.0% - 22.0% (7.5%)
			Constant default rate	1.0% - 7.2% (3.4%)
			Loss severity	30.0% - 100.0% (57.6%)
			Spread over the benchmark curve (a)	215bps weighted-average
Loans	184	Consensus pricing (b)	Cumulative default rate	3.6% - 100.0% (76.7%)
			Loss severity	0.0% - 100.0% (14.5%)
			Discount rate	5.0% - 8.0% (5.2%)
			Loss severity	8.0% weighted-average
	72	Discounted cash flow	Discount rate	4.8% weighted-average
	44	Consensus pricing (b)	Credit and Liquidity discount	0.0% - 99.0% (63.4%)
Equity investments	1,276	Multiple of adjusted earnings	Multiple of earnings	5.0x - 16.5x (8.5x)
Residential mortgage servicing rights	995	Discounted cash flow	Constant prepayment rate	0.0% - 53.8% (13.5%)
			Spread over the benchmark curve (a)	320bps - 1,435bps (769bps)
Commercial mortgage servicing rights	649	Discounted cash flow	Constant prepayment rate	3.5% - 18.1% (4.6%)
			Discount rate	5.6% - 8.1% (7.9%)
Financial derivatives - Swaps related to sales of certain Visa Class B common shares	(176)	Discounted cash flow	Estimated conversion factor of Visa Class B shares into Class A shares	162.3% weighted-average
			Estimated annual growth rate of Visa Class A share price	16.0%
			Estimated length of litigation resolution date	Q1 2021
Insignificant Level 3 assets, net of liabilities (c)	(38)			
Total Level 3 assets, net of liabilities (d)	\$ 5,051			

December 31, 2018

Level 3 Instruments Only Dollars in millions	Fair Value	Valuation Techniques	Unobservable Inputs	Range (Weighted Average)
Commercial mortgage loans held for sale	\$ 87	Discounted cash flow	Spread over the benchmark curve (a)	535bps - 1,900bps (1,217bps)
Residential mortgage-backed non-agency securities	2,128	Priced by a third-party vendor using a discounted cash flow pricing model	Constant prepayment rate	1.0% - 33.0% (11.8%)
			Constant default rate	0.0% - 18.8% (5.1%)
			Loss severity	10.0% - 100.0% (50.8%)
			Spread over the benchmark curve (a)	216bps weighted-average
Asset-backed securities	274	Priced by a third-party vendor using a discounted cash flow pricing model	Constant prepayment rate	1.0% - 19.0% (8.5%)
			Constant default rate	1.0% - 18.5% (4.0%)
			Loss severity	15.0% - 100.0% (63.8%)
			Spread over the benchmark curve (a)	198bps weighted-average
Loans	129	Consensus pricing (b)	Cumulative default rate	11.0% - 100.0% (81.8%)
			Loss severity	0.0% - 100.0% (17.2%)
			Discount rate	5.5% - 8.3% (5.8%)
	90	Discounted cash flow	Loss severity	8.0% weighted-average
			Discount rate	5.8% weighted-average
			53	Consensus pricing (b)
Equity investments	1,255	Multiple of adjusted earnings	Multiple of earnings	4.5x - 16.0x (8.4x)
Residential mortgage servicing rights	1,257	Discounted cash flow	Constant prepayment rate	0.0% - 54.5% (8.7%)
			Spread over the benchmark curve (a)	492bps - 1,455bps (806bps)
Commercial mortgage servicing rights	726	Discounted cash flow	Constant prepayment rate	4.6% - 14.7% (5.7%)
			Discount rate	6.9% - 8.5% (8.4%)
Financial derivatives - Swaps related to sales of certain Visa Class B common shares	(210)	Discounted cash flow	Estimated conversion factor of Visa Class B shares into Class A shares	163.0% weighted-average
			Estimated annual growth rate of Visa Class A share price	16.0%
			Estimated length of litigation resolution date	Q4 2020
Insignificant Level 3 assets, net of liabilities (c)	35			
Total Level 3 assets, net of liabilities (d)	\$ 5,824			

(a) The assumed yield spread over the benchmark curve for each instrument is generally intended to incorporate non-interest-rate risks, such as credit and liquidity risks.

(b) Consensus pricing refers to fair value estimates that are generally internally developed using information such as dealer quotes or other third-party provided valuations or comparable asset prices.

(c) Represents the aggregate amount of Level 3 assets and liabilities measured at fair value on a recurring basis that are individually and in the aggregate insignificant. The amount includes certain financial derivative assets and liabilities, trading securities, other securities, residential mortgage loans held for sale, other assets, other borrowed funds and other liabilities.

(d) Consisted of total Level 3 assets of \$4.4 billion and total Level 3 liabilities of \$3.3 billion as of December 31, 2019 and \$6.1 billion and \$3.3 billion as of December 31, 2018, respectively.

Financial Assets Accounted for at Fair Value on a Nonrecurring Basis

We may be required to measure certain financial assets at fair value on a nonrecurring basis. These adjustments to fair value usually result from the application of lower of amortized cost or fair value accounting or write-downs of individual assets due to impairment and are included in Table 55.

Nonaccrual Loans

Nonaccrual loans represent the fair value of those loans which have been adjusted due to impairment. The impairment is primarily based on the appraised value of the collateral.

Appraisals are obtained by licensed or certified appraisers at least annually and more recently in certain instances. All third-party appraisals are reviewed and any adjustments to the initial appraisal are incorporated into the final issued appraisal report. In instances where an appraisal is not obtained, collateral value is determined consistent with external third-party appraisal standards by an internal person independent of the asset manager.

OREO and Foreclosed Assets

The carrying value of OREO and foreclosed assets includes valuation adjustments recorded subsequent to the transfer to OREO and foreclosed assets. These valuation adjustments are based on the fair value less cost to sell of the property. Fair value is based on appraised value or sales price and the appraisal process for OREO and foreclosed assets is the same as described above for nonaccrual loans.

Long-Lived Assets

Long-lived assets consists of buildings for which valuation adjustments were recorded during the period. A facility classified as held and used is impaired to the extent its carrying value is not recoverable and exceeds fair value. Valuation adjustments on buildings held for sale are based on the fair value of the property less an estimated cost to sell and are recorded subsequent to the transfer of the asset

to held for sale status. Fair value is determined either by a third-party appraisal, recent sales offer, changes in market or property conditions, or, where we have agreed to sell the building to a third party, the contractual sales price. Impairment on these long-lived assets is recorded in Other noninterest expense on our Consolidated Income Statement.

Table 55: Fair Value Measurements – Nonrecurring (a) (b) (c)

Year ended December 31 In millions	Fair Value		Gains (Losses)		
	2019	2018	2019	2018	2017
Assets					
Nonaccrual loans	\$ 136	\$ 128	\$ (76)	\$ (28)	\$ (8)
OREO and foreclosed assets	57	59	(5)	(7)	(10)
Long-lived assets	5	11	(3)	(4)	(168)
Total assets	\$ 198	\$ 198	\$ (84)	\$ (39)	\$ (186)

(a) All Level 3 for the periods presented.

(b) Valuation techniques applied were fair value of property or collateral.

(c) Unobservable inputs used were appraised value/sales price, broker opinions or projected income/required improvement costs. Additional quantitative information was not meaningful for the periods presented.

Financial Instruments Accounted for under Fair Value Option

We elect the fair value option to account for certain financial instruments. For more information on these financial instruments for which the fair value option election has been made, please refer to the Fair Value Measurement section of this Note 7. These financial instruments are initially measured at fair value. Gains and losses from initial measurement and any changes in fair value are subsequently recognized in earnings.

Interest income related to changes in the fair values of these financial instruments is recorded on the Consolidated Income Statement in Other interest income, except for certain Residential mortgage loans, for which income is also recorded in Loan interest income. Changes in the value on prepaid forward contracts included in Other Assets is reported in Noninterest expense and interest expense on the Other borrowed funds is reported in Borrowed funds interest expense.

Fair values and aggregate unpaid principal balances of items for which we elected the fair value option follow.

Table 56: Fair Value Option – Fair Value and Principal Balances

In millions	December 31, 2019			December 31, 2018		
	Fair Value	Aggregate Unpaid Principal Balance	Difference	Fair Value	Aggregate Unpaid Principal Balance	Difference
Assets						
Residential mortgage loans held for sale						
Performing loans	\$ 813	\$ 792	\$ 21	\$ 489	\$ 472	\$ 17
Accruing loans 90 days or more past due	2	2		2	2	
Nonaccrual loans	4	4		4	4	
Total	\$ 819	\$ 798	\$ 21	\$ 495	\$ 478	\$ 17
Commercial mortgage loans held for sale (a)						
Performing loans	\$ 245	\$ 263	\$ (18)	\$ 396	\$ 411	\$ (15)
Nonaccrual loans	1	2	(1)			
Total	\$ 246	\$ 265	\$ (19)	\$ 396	\$ 411	\$ (15)
Residential mortgage loans						
Performing loans	\$ 291	\$ 304	\$ (13)	\$ 279	\$ 298	\$ (19)
Accruing loans 90 days or more past due	285	296	(11)	321	329	(8)
Nonaccrual loans	166	265	(99)	182	292	(110)
Total	\$ 742	\$ 865	\$ (123)	\$ 782	\$ 919	\$ (137)
Other assets	\$ 132	\$ 125	\$ 7	\$ 156	\$ 176	\$ (20)
Liabilities						
Other borrowed funds	\$ 63	\$ 64	\$ (1)	\$ 64	\$ 65	\$ (1)

(a) There were no accruing loans 90 days or more past due within this category at December 31, 2019 or December 31, 2018.

The changes in fair value for items for which we elected the fair value option are as follows.

Table 57: Fair Value Option – Changes in Fair Value (a)

Year ended December 31 In millions	Gains (Losses)		
	2019	2018	2017
Assets			
Residential mortgage loans held for sale	\$ 84	\$ 38	\$ 121
Commercial mortgage loans held for sale	\$ 61	\$ 67	\$ 87
Residential mortgage loans	\$ 23	\$ 24	\$ 27
Other assets	\$ 40	\$ (40)	\$ 60

(a) The impact on earnings of offsetting hedged items or hedging instruments is not reflected in these amounts.

Additional Fair Value Information Related to Financial Instruments Not Recorded at Fair Value

This section presents fair value information for all other financial instruments that are not recorded on the Consolidated Balance Sheet at fair value. We used the following methods and assumptions to estimate the fair value amounts for these financial instruments.

Cash and Due from Banks and Interest-earning Deposits with Banks

Due to their short-term nature, the carrying amounts for Cash and due from banks and Interest-earning deposits with banks reported on our Consolidated Balance Sheet approximate fair value.

Securities Held to Maturity

We primarily use prices obtained from pricing services, dealer quotes or recent trades to determine the fair value of securities. Refer to the Fair Value Measurement section of this Note 7 for additional information relating to our pricing processes and procedures.

Net Loans

Fair values are estimated based on the discounted value of expected net cash flows incorporating assumptions about prepayment rates, net credit losses and servicing fees. Nonaccrual loans are valued at their estimated recovery value. Loans are presented net of the ALLL.

Other Assets

Other assets includes accrued interest receivable, cash collateral, federal funds sold and resale agreements, certain loans held for sale, and FHLB and FRB stock. The aggregate carrying value of our FHLB and FRB stock was \$1.6 billion and \$1.8 billion at December 31, 2019 and 2018, respectively, which approximated fair value at each date.

Deposits

For time deposits, fair values are estimated by discounting contractual cash flows using current market rates for instruments with similar maturities. For deposits with no defined maturity, such as noninterest-bearing and interest-bearing demand and interest-bearing money market and savings deposits, carrying values approximate fair values.

Borrowed Funds

For short-term borrowed funds, including federal funds purchased, commercial paper, repurchase agreements and certain other short-term borrowings and payables, carrying values approximated fair values. For long-term borrowed funds, quoted market prices are used, when available, to estimate fair value. When quoted market prices are not available, fair value is estimated based on current market interest rates and credit spreads for debt with similar terms and maturities.

Unfunded Loan Commitments and Letters of Credit

The fair value of unfunded loan commitments and letters of credit is determined from a market participant's view including the impact of changes in interest rates and credit. We establish a liability on these facilities related to the creditworthiness of our counterparty.

Other Liabilities

Other liabilities includes interest-bearing cash collateral held related to derivatives and other accrued liabilities. Due to its short-term nature, the carrying value of Other liabilities reported on our Consolidated Balance Sheet approximates fair value.

The carrying amounts and estimated fair values, as well as the level within the fair value hierarchy, of these financial instruments as of December 31, 2019 and 2018 are as follows.

Table 58: Additional Fair Value Information Related to Other Financial Instruments

In millions	Carrying Amount	Fair Value			
		Total	Level 1	Level 2	Level 3
December 31, 2019					
Assets					
Cash and due from banks	\$ 5,061	\$ 5,061	\$ 5,061		
Interest-earning deposits with banks	23,413	23,413		\$ 23,413	
Securities held to maturity	17,661	18,044	832	17,039	\$ 173
Net loans (excludes leases)	229,205	232,670			232,670
Other assets	5,700	5,700		5,692	8
Total assets	\$ 281,040	\$ 284,888	\$ 5,893	\$ 46,144	\$ 232,851
Liabilities					
Time deposits	\$ 21,663	\$ 21,425		\$ 21,425	
Borrowed funds	59,745	60,399		58,622	\$ 1,777
Unfunded loan commitments and letters of credit	318	318			318
Other liabilities	506	506		506	
Total liabilities	\$ 82,232	\$ 82,648		\$ 80,553	\$ 2,095
December 31, 2018					
Assets					
Cash and due from banks	\$ 5,608	\$ 5,608	\$ 5,608		
Interest-earning deposits with banks	10,893	10,893		\$ 10,893	
Securities held to maturity	19,312	19,019	763	18,112	\$ 144
Net loans (excludes leases)	215,525	216,492			216,492
Other assets	11,065	11,065		11,060	5
Total assets	\$ 262,403	\$ 263,077	\$ 6,371	\$ 40,065	\$ 216,641
Liabilities					
Time deposits	\$ 18,507	\$ 18,246		\$ 18,246	
Borrowed funds	56,412	56,657		54,872	\$ 1,785
Unfunded loan commitments and letters of credit	285	285			285
Other liabilities	393	393		393	
Total liabilities	\$ 75,597	\$ 75,581		\$ 73,511	\$ 2,070

The aggregate fair values in Table 58 represent only a portion of the total market value of our total assets and liabilities as, in accordance with the guidance related to fair values about financial instruments, we exclude the following:

- financial instruments recorded at fair value on a recurring basis (as they are disclosed in Table 52);
- investments accounted for under the equity method;
- equity securities without a readily determinable fair value that apply for the alternative measurement approach to fair value under ASU 2016-01;
- real and personal property;
- lease financing;
- loan customer relationships;
- deposit customer intangibles;
- mortgage servicing rights (MSRs);
- retail branch networks;
- fee-based businesses, such as asset management and brokerage;
- trademarks and brand names;
- trade receivables and payables due in one year or less; and
- deposit liabilities with no defined or contractual maturities under ASU 2016-01.

NOTE 8 GOODWILL AND MORTGAGE SERVICING RIGHTS

Assets and liabilities of acquired entities are recorded at estimated fair value as of the acquisition date.

Goodwill

Allocations of Goodwill by business segment during 2019, 2018 and 2017 follow:

Table 59: Goodwill by Business Segment (a)

In millions	Corporate & Institutional			Total
	Retail Banking	Banking	Asset Management Group	
December 31, 2019 (b)	\$ 5,795	\$ 3,374	\$ 64	\$ 9,233
December 31, 2018 (b)	\$ 5,795	\$ 3,359	\$ 64	\$ 9,218
December 31, 2017	\$ 5,795	\$ 3,314	\$ 64	\$ 9,173

(a) The BlackRock business segment did not have any allocated goodwill during 2019, 2018 and 2017.

(b) Corporate & Institutional Banking's goodwill balances include the impacts of \$15 million at December 31, 2019 and \$45 million at December 31, 2018 resulting from business acquisitions.

We review goodwill in each of our reporting units for impairment at least annually, in the fourth quarter, or more frequently if events occur or circumstances have changed significantly from the annual test date. Based on the results of our analysis, there were no impairment charges related to goodwill in 2019, 2018 or 2017.

Mortgage Servicing Rights

We recognize the right to service mortgage loans for others as an intangible asset when the servicing income we receive is more than adequate compensation. MSRs are purchased or originated when loans are sold with servicing retained. MSRs totaled \$1.6 billion at December 31, 2019 and \$2.0 billion at December 31, 2018, and consisted of loan servicing contracts for commercial and residential mortgages measured at fair value.

Commercial Mortgage Servicing Rights

We recognize gains/(losses) on changes in the fair value of commercial MSRs. Commercial MSRs are subject to changes in value from actual or expected prepayment of the underlying loans and defaults as well as market driven changes in interest rates. We manage this risk by economically hedging the fair value of commercial MSRs with securities, derivative instruments and resale agreements which are expected to increase (or decrease) in value when the value of commercial MSRs decreases (or increases).

The fair value of commercial MSRs is estimated by using a discounted cash flow model incorporating inputs for assumptions as to constant prepayment rates, discount rates and other factors determined based on current market conditions and expectations.

Changes in the commercial MSRs follow:

Table 60: Commercial Mortgage Servicing Rights

In millions	2019	2018	2017
January 1	\$ 726	\$ 668	\$ 576
Additions:			
From loans sold with servicing retained	53	57	88
Purchases	103	93	69
Changes in fair value due to:			
Time and payoffs (a)	(146)	(143)	(111)
Other (b)	(87)	51	46
December 31	\$ 649	\$ 726	\$ 668
Related unpaid principal balance at December 31	\$ 216,992	\$ 180,496	\$ 162,182
Servicing advances at December 31	\$ 157	\$ 220	\$ 217

(a) Represents decrease in MSR value due to passage of time, including the impact from both regularly scheduled loan principal payments and loans that were paid down or paid off during the period.

(b) Represents MSR value changes resulting primarily from market-driven changes in interest rates.

Residential Mortgage Servicing Rights

Residential MSRs are subject to changes in value from actual or expected prepayment of the underlying loans and defaults as well as market driven changes in interest rates. We manage this risk by economically hedging the fair value of residential MSRs with

securities and derivative instruments which are expected to increase (or decrease) in value when the value of residential MSR decreases (or increases).

The fair value of residential MSR is estimated by using a discounted cash flow valuation model which calculates the present value of estimated future net servicing cash flows, taking into consideration actual and expected mortgage loan prepayment rates, discount rates, servicing costs, and other factors which are determined based on current market conditions.

Changes in the residential MSR follow:

Table 61: Residential Mortgage Servicing Rights

In millions	2019	2018	2017
January 1	\$ 1,257	\$ 1,164	\$ 1,182
Additions:			
From loans sold with servicing retained	36	44	55
Purchases	114	129	185
Changes in fair value due to:			
Time and payoffs (a)	(162)	(170)	(175)
Other (b)	(250)	90	(83)
December 31	\$ 995	\$ 1,257	\$ 1,164
Unpaid principal balance of loans serviced for others at December 31	\$ 120,464	\$ 125,388	\$ 126,769
Servicing advances at December 31	\$ 111	\$ 156	\$ 201

(a) Represents decrease in MSR value due to passage of time, including the impact from both regularly scheduled loan principal payments and loans that were paid down or paid off during the period.

(b) Represents MSR value changes resulting from market-driven changes in interest rates.

Sensitivity Analysis

The fair value of commercial and residential MSR and significant inputs to the valuation models as of December 31, 2019 are shown in Tables 62 and 63. The expected and actual rates of mortgage loan prepayments are significant factors driving the fair value. Management uses both internal proprietary models and a third-party model to estimate future commercial mortgage loan prepayments and a third-party model to estimate future residential mortgage loan prepayments. These models have been refined based on current market conditions and management judgment. Future interest rates are another important factor in the valuation of MSR. Management utilizes market implied forward interest rates to estimate the future direction of mortgage and discount rates. The forward rates utilized are derived from the current yield curve for U.S. dollar interest rate swaps and are consistent with pricing of capital markets instruments. Changes in the shape and slope of the forward curve in future periods may result in volatility in the fair value estimate.

A sensitivity analysis of the hypothetical effect on the fair value of MSR to adverse changes in key assumptions is presented in Tables 62 and 63. These sensitivities do not include the impact of the related hedging activities. Changes in fair value generally cannot be extrapolated because the relationship of the change in the assumption to the change in fair value may not be linear. Also, the effect of a variation in a particular assumption on the fair value of the MSR is calculated independently without changing any other assumption. In reality, changes in one factor may result in changes in another (e.g., changes in mortgage interest rates, which drive changes in prepayment rate estimates, could result in changes in the interest rate spread), which could either magnify or counteract the sensitivities.

The following tables set forth the fair value of commercial and residential MSR and the sensitivity analysis of the hypothetical effect on the fair value of MSR to immediate adverse changes of 10% and 20% in those assumptions:

Table 62: Commercial Mortgage Servicing Rights – Key Valuation Assumptions

Dollars in millions	December 31 2019	December 31 2018
Fair value	\$ 649	\$ 726
Weighted-average life (years)	4.1	4.1
Weighted-average constant prepayment rate	4.56%	5.65%
Decline in fair value from 10% adverse change	\$ 9	\$ 10
Decline in fair value from 20% adverse change	\$ 17	\$ 19
Effective discount rate	7.91%	8.39%
Decline in fair value from 10% adverse change	\$ 17	\$ 19
Decline in fair value from 20% adverse change	\$ 34	\$ 39

Table 63: Residential Mortgage Servicing Rights – Key Valuation Assumptions

Dollars in millions	December 31 2019	December 31 2018
Fair value	\$ 995	\$ 1,257
Weighted-average life (years)	5.2	6.9
Weighted-average constant prepayment rate	13.51 %	8.69 %
Decline in fair value from 10% adverse change	\$ 46	\$ 41
Decline in fair value from 20% adverse change	\$ 89	\$ 79
Weighted-average option adjusted spread	769 bps	806 bps
Decline in fair value from 10% adverse change	\$ 27	\$ 37
Decline in fair value from 20% adverse change	\$ 52	\$ 73

Fees from mortgage loan servicing, which includes contractually specified servicing fees, late fees and ancillary fees were \$.5 billion for each of 2019, 2018 and 2017. We also generate servicing fees from fee-based activities provided to others for which we do not have an associated servicing asset. Fees from commercial and residential MSR are reported on our Consolidated Income Statement in Corporate services and Residential mortgage, respectively.

NOTE 9 PREMISES, EQUIPMENT AND LEASEHOLD IMPROVEMENTS

Premises, equipment and leasehold improvements, stated at cost less accumulated depreciation and amortization, were as follows:

Table 64: Premises, Equipment and Leasehold Improvements

In millions	December 31 2019	December 31 2018
Premises, equipment and leasehold improvements	\$ 14,681	\$ 11,864
Accumulated depreciation and amortization	(6,953)	(6,137)
Net book value	\$ 7,728	\$ 5,727

The following table includes depreciation expense on premises, equipment and leasehold improvements, as well as amortization expense, excluding intangible assets, primarily for capitalized internally developed software.

Table 65: Depreciation and Amortization Expense

Year ended December 31 In millions	2019	2018	2017
Depreciation	\$ 778	\$ 754	\$ 743
Amortization	109	78	56
Total depreciation and amortization	\$ 887	\$ 832	\$ 799

NOTE 10 TIME DEPOSITS

Total time deposits of \$21.7 billion at December 31, 2019 have future contractual maturities as follows:

Table 66: Time Deposits

In billions	
2020	\$ 18.6
2021	\$ 1.6
2022	\$.6
2023	\$.4
2024	\$.2
2025 and thereafter	\$.3

NOTE 11 BORROWED FUNDS

The following shows the carrying value of total borrowed funds of \$60.3 billion at December 31, 2019 (including adjustments related to purchase accounting, accounting hedges and unamortized original issuance discounts) by remaining contractual maturity:

Table 67: Borrowed Funds

In billions	
2020	\$ 27.1
2021	\$ 8.5
2022	\$ 8.0
2023	\$ 2.3
2024	\$ 3.0
2025 and thereafter	\$ 11.4

The following table presents the contractual rates and maturity dates of our FHLB borrowings, senior debt and subordinated debt as of December 31, 2019 and the carrying values as of December 31, 2019 and 2018.

Table 68: FHLB Borrowings, Senior Debt and Subordinated Debt

Dollars in millions	Stated Rate	Maturity	Carrying Value	
	2019	2019	2019	2018
Parent Company				
Senior debt	2.20%-5.13%	2020-2029	\$ 8,843	\$ 5,063
Subordinated debt	3.90%	2024	777	1,447
Junior subordinated debt	2.48%	2028	205	205
Subtotal			9,825	6,715
Bank				
FHLB (a)	zero-6.35%	2020-2030	16,341	21,501
Senior debt	1.38%-3.50%	2020-2043	20,167	19,955
Subordinated debt	2.70%-4.20%	2022-2029	5,152	4,243
Subtotal			41,660	45,699
Total			\$ 51,485	\$ 52,414

(a) FHLB borrowings are generally collateralized by residential mortgage loans, other mortgage-related loans and investment securities.

In Table 68, the carrying values for Parent Company senior and subordinated debt include basis adjustments of \$177 million and \$34 million, respectively, whereas Bank senior and subordinated debt include basis adjustments of \$167 million and \$170 million, respectively, related to fair value accounting hedges as of December 31, 2019.

Certain borrowings are reported at fair value, refer to Note 7 Fair Value for more information on those borrowings.

Junior Subordinated Debentures

PNC Capital Trust C, a wholly-owned finance subsidiary of The PNC Financial Services Group, Inc., owns junior subordinated debentures issued by PNC with a carrying value of \$205 million. In June 1998, PNC Capital Trust C issued \$200 million of trust preferred securities which bear interest at an annual rate of 3 month LIBOR plus 57 basis points. The trust preferred securities are currently redeemable by PNC Capital Trust C at par. In accordance with GAAP, the financial statements of the Trust are not included in our consolidated financial statements.

The obligations of The PNC Financial Services Group, Inc., as the parent of the Trust, when taken collectively, are the equivalent of a full and unconditional guarantee of the obligations of the Trust under the terms of the trust preferred securities. Such guarantee is subordinate in right of payment in the same manner as other junior subordinated debt. There are certain restrictions on our overall ability to obtain funds from our subsidiaries. For additional disclosure on these funding restrictions, see Note 19 Regulatory Matters.

We are subject to certain restrictions, including restrictions on dividend payments, in connection with the outstanding junior subordinated debentures. Generally, if there is (i) an event of default under the debenture, (ii) we elect to defer interest on the debenture, (iii) we exercise our right to defer payments on the related trust preferred securities, or (iv) there is a default under our guarantee of such payment obligations, subject to certain limited exceptions, we would be unable during the period of such default or deferral to make payments on our debt securities that rank equal or junior to the debentures as well as to make payments on our equity securities, including dividend payments.

NOTE 12 EMPLOYEE BENEFIT PLANS

Pension and Postretirement Plans

We have a noncontributory, qualified defined benefit pension plan covering eligible employees. Benefits are determined using a cash balance formula where earnings credits are a percentage of eligible compensation. Earnings credit percentages for those employees who were plan participants on December 31, 2009 are frozen at the level earned to that point. Earnings credits for all employees who became participants on or after January 1, 2010 are a flat 3% of eligible compensation. All plan participants earn interest on their cash balances based on 30-year Treasury securities rates with those who were participants at December 31, 2009 earning a minimum rate. New participants on or after January 1, 2010 are not subject to the minimum rate. Beginning in 2018, the plan provides for a minimum annual earnings credit amount of \$2,000, subject to eligibility criteria. Pension contributions to the plan are typically based on an actuarially determined amount necessary to fund total benefits payable to plan participants. Assets of the qualified pension plan are held in a separate Trust (Trust).

We also maintain nonqualified supplemental retirement plans for certain employees and provide certain health care and life insurance benefits for qualifying retired employees (postretirement benefits) through various plans. PNC reserves the right to terminate or make changes to these plans at any time. The nonqualified pension plan is unfunded. Contributions from PNC and, in the case of the postretirement benefit plans, participant contributions cover all benefits paid under the nonqualified pension plan and postretirement benefit plans. The postretirement plan provides benefits to certain retirees that are at least actuarially equivalent to those provided by Medicare Part D and accordingly, we receive a federal subsidy as shown in Table 69. In November of 2015, we established a voluntary employee beneficiary association (VEBA) to partially fund postretirement medical and life insurance benefit obligations.

We use a measurement date of December 31 for plan assets and benefit obligations. The qualified pension plan assets and benefit obligation were re-measured as of January 31, 2019 as a result of a plan amendment. A reconciliation of the changes in the projected benefit obligation for qualified pension, nonqualified pension and postretirement benefit plans as well as the change in plan assets for the qualified pension plan follows.

Table 69: Reconciliation of Changes in Projected Benefit Obligation and Change in Plan Assets

In millions	Qualified Pension		Nonqualified Pension		Postretirement Benefits	
	2019	2018	2019	2018	2019	2018
Accumulated benefit obligation at December 31	\$ 4,740	\$ 4,315	\$ 259	\$ 253		
Projected benefit obligation at January 1	\$ 4,355	\$ 4,789	\$ 258	\$ 286	\$ 322	\$ 355
Service cost	115	116	3	3	4	5
Interest cost	186	171	10	9	13	12
Amendments	21					
Actuarial (gains)/losses and changes in assumptions	498	(424)	25	(16)	18	(28)
Participant contributions					3	3
Federal Medicare subsidy on benefits paid						1
Benefits paid	(288)	(297)	(31)	(24)	(27)	(26)
Projected benefit obligation at December 31	\$ 4,887	\$ 4,355	\$ 265	\$ 258	\$ 333	\$ 322
Fair value of plan assets at January 1	\$ 4,963	\$ 5,253			\$ 232	\$ 230
Actual return on plan assets	979	(193)			15	3
Employer contribution		200	\$ 31	\$ 24	24	21
Participant contributions					3	3
Federal Medicare subsidy on benefits paid						1
Benefits paid	(288)	(297)	(31)	(24)	(27)	(26)
Fair value of plan assets at December 31	\$ 5,654	\$ 4,963	\$ —	\$ —	\$ 247	\$ 232
Funded status	\$ 767	\$ 608	\$ (265)	\$ (258)	\$ (86)	\$ (90)
Amounts recognized on the consolidated balance sheet						
Noncurrent asset	\$ 767	\$ 608				
Current liability			\$ (26)	\$ (26)	\$ (2)	\$ (2)
Noncurrent liability			(239)	(232)	(84)	(88)
Net amount recognized on the consolidated balance sheet	\$ 767	\$ 608	\$ (265)	\$ (258)	\$ (86)	\$ (90)
Amounts recognized in AOCI consist of:						
Prior service cost (credit)	\$ 29	\$ 12			\$ 2	\$ 1
Net actuarial loss (gain)	411	608	\$ 78	\$ 57	1	(7)
Amount of loss (gain) recognized in AOCI	\$ 440	\$ 620	\$ 78	\$ 57	\$ 3	\$ (6)

PNC Pension Plan Assets

The long-term investment strategy for pension plan assets in our qualified pension plan (the Plan) is to:

- Meet present and future benefit obligations to all participants and beneficiaries;
- Cover reasonable expenses incurred to provide such benefits, including expenses incurred in the administration of the Trust and the Plan;
- Provide sufficient liquidity to meet benefit and expense payment requirements on a timely basis; and
- Provide a total return that, over the long term, maximizes the ratio of trust assets to liabilities by maximizing investment return, at an appropriate level of risk.

The Plan's named investment fiduciary has the ability to make short to intermediate term asset allocation shifts under the dynamic asset allocation strategy based on factors such as the Plan's funded status, the named investment fiduciary's view of return on equities relative to long term expectations, the named investment fiduciary's view on the direction of interest rates and credit spreads, and other relevant financial or economic factors which would be expected to impact the ability of the Trust to meet its obligation to participants and beneficiaries. Accordingly, the allowable asset allocation ranges have been updated to incorporate the flexibility required by the dynamic allocation policy.

The asset strategy allocations for the Plan at the end of 2019 and 2018, and the target allocation range at the end of 2019, by asset category, are as follows.

Table 70: Asset Strategy Allocations

Asset Category	Target Allocation Range	Percentage of Plan Assets by Strategy at December 31	
		2019	2018
Domestic Equity	20 – 40%	27%	27%
International Equity	10 – 25%	17%	22%
Private Equity	0 – 15%	10%	11%
Total Equity	40 – 70%	54%	60%
Domestic Fixed Income	10 – 40%	23%	18%
High Yield Fixed Income	0 – 25%	8%	9%
Total Fixed Income	10 – 65%	31%	27%
Real estate	0 – 10%	5%	5%
Other	0 – 15%	10%	8%
Total	100%	100%	100%

The asset category represents the allocation of Plan assets in accordance with the investment objective of each of the Plan’s investment managers. Certain domestic equity investment managers utilize derivatives and fixed income securities as described in their Investment Management Agreements to achieve their investment objective under the Investment Policy Statement. Other investment managers may invest in eligible securities outside of their assigned asset category to meet their investment objectives. The actual percentage of the fair value of total Plan assets held as of December 31, 2019 for equity securities, fixed income securities, real estate and all other assets are 61%, 24%, 4% and 11%, respectively.

We believe that, over the long term, asset allocation is the single greatest determinant of risk. Asset allocation will deviate from the target percentages due to market movement, cash flows, investment manager performance and implementation of shifts under the dynamic asset allocation policy. Material deviations from the asset allocation targets can alter the expected return and risk of the Trust. However, frequent rebalancing of the asset allocation targets may result in significant transaction costs, which can impair the Trust’s ability to meet its investment objective. Accordingly, the Trust portfolio is periodically rebalanced to maintain asset allocation within the target ranges described above.

In addition to being diversified across asset classes, the Trust is diversified within each asset class. Secondary diversification provides a reasonable basis for the expectation that no single security or class of securities will have a disproportionate impact on the total risk and return of the Trust.

Where investment strategies permit the use of derivatives and/or currency management, language is incorporated in the managers’ guidelines to define allowable and prohibited transactions and/or strategies. Derivatives are typically employed by investment managers to modify risk/return characteristics of their portfolio(s), implement asset allocation changes in a cost effective manner, or reduce transaction costs. Under the managers’ investment guidelines, derivatives may not be used solely for speculation or leverage. Derivatives are to be used only in circumstances where they offer the most efficient economic means of improving the risk/reward profile of the portfolio.

Fair Value Measurements

As further described in Note 7 Fair Value, GAAP establishes the framework for measuring fair value, including a hierarchy used to classify the inputs used in measuring fair value.

A description of the valuation methodologies used for assets measured at fair value at both December 31, 2019 and 2018 follows:

Asset	Valuation Methodology
Money market funds	• Valued at the net asset value of the shares held by the pension plan at year end.
U.S. government and agency securities	• Valued at the closing price reported on the active market on which the individual securities are traded.
Corporate debt	• If quoted market prices are not available for the specific security, then fair values are estimated by using pricing models or quoted prices of securities with similar characteristics. Such securities are generally classified within Level 2 of the valuation hierarchy but may be a Level 3 depending on the level of liquidity and activity in the market for the security.
Common stock	
Mutual funds	• Valued based on third-party pricing of the fund which is not actively traded.
Other investments	• Derivative financial instruments - recorded at estimated fair value as determined by third-party appraisals and pricing models.
Derivative financial instruments	• Group annuity contracts - measured at fair value by discounting the related cash flows based on current yields of similar instruments with comparable durations considering the credit-worthiness of the issuer.
Group annuity contracts	• Preferred stock - Valued at the closing price reported on an active market on which the securities are traded.
Preferred stock	
Investments measured at NAV	
Collective trust fund investments	• Collective trust fund investments - Valued based upon the units of such collective trust fund held by the Plan at year end multiplied by the respective unit value. The unit value of the collective trust fund is based upon significant observable inputs, although it is not based upon quoted market prices in an active market. The underlying investments of the collective trust funds consist primarily of equity securities, debt obligations, short-term investments, and other marketable securities. Due to the nature of these securities, there are no unfunded commitments or redemption restrictions.
Limited partnerships	• Limited partnerships - Valued by investment managers based on recent financial information used to estimate fair value. The unit value of limited partnerships is based upon significant observable inputs, although it is not based upon quoted market prices in an active market.

These methods may result in fair value calculations that may not be indicative of net realizable values or future fair values. Furthermore, while the pension plan believes its valuation methods are appropriate and consistent with other market participants, the use of different methodologies or assumptions to determine the fair value of certain financial instruments could result in a different fair value measurement at the reporting date.

The following table sets forth by level, within the fair value hierarchy, the Plan's assets at fair value as of December 31, 2019 and 2018.

Table 71: Pension Plan Assets - Fair Value Hierarchy

In millions	December 31, 2019				December 31, 2018			
	Level 1	Level 2	Level 3	Total Fair Value	Level 1	Level 2	Level 3	Total Fair Value
Interest bearing cash		\$ 1		\$ 1	\$ 7	\$ 2		\$ 9
Money market funds	\$ 456			456	149			149
U.S. government and agency securities	582	135	\$ 1	718	512	130		642
Corporate debt		660	3	663		580	\$ 6	586
Common stock	620	1	4	625	623	6		629
Mutual funds		253		253		236		236
Other		126		126	4	42	4	50
Investments measured at net asset value (a)				2,812				2,662
Total	\$ 1,658	\$ 1,176	\$ 8	\$ 5,654	\$ 1,295	\$ 996	\$ 10	\$ 4,963

(a) Certain investments that are measured at fair value using the NAV per share (or its equivalent) practical expedient have not been classified in the fair value hierarchy.

The following table provides information regarding our estimated future cash flows related to our various plans.

Table 72: Estimated Cash Flows

In millions	Pension Plans		Postretirement Benefits	
	Qualified Pension	Nonqualified Pension	Gross PNC Benefit Payments	
Estimated 2020 employer contributions		\$ 26	\$	28
Estimated future benefit payments				
2020	\$ 300	\$ 26	\$	28
2021	\$ 315	\$ 26	\$	27
2022	\$ 329	\$ 23	\$	26
2023	\$ 327	\$ 23	\$	25
2024	\$ 316	\$ 21	\$	25
2025-2029	\$ 1,557	\$ 92	\$	111

The qualified pension plan contributions are deposited into the Trust, and the qualified pension plan benefit payments are paid from the Trust. We do not expect to be required to make a contribution to the qualified plan for 2020 based on the funding calculations under the Pension Protection Act of 2006. For the other plans, total contributions and the benefit payments are the same and represent expected benefit amounts, which are paid from general assets. Postretirement benefits are net of participant contributions. Estimated cash flows reflect the partial funding of postretirement medical and life insurance obligations in the VEBA.

The components of net periodic benefit cost/(income) and other amounts recognized in Other comprehensive income (OCI) were as follows.

Table 73: Components of Net Periodic Benefit Cost (a)

Year ended December 31 – in millions	Qualified Pension Plan			Nonqualified Pension Plan			Postretirement Benefits		
	2019 (b)	2018	2017	2019	2018	2017	2019	2018	2017
Net periodic cost consists of:									
Service cost	\$ 115	\$ 116	\$ 160	\$ 3	\$ 3	\$ 3	\$ 4	\$ 5	\$ 5
Interest cost	186	171	179	10	9	10	13	12	14
Expected return on plan assets	(288)	(306)	(285)				(5)	(6)	(5)
Amortization of prior service cost/(credit)	4	1	(3)						(1)
Amortization of actuarial (gain)/loss	4		43	4	5	4			
Net periodic cost (benefit)	21	(18)	94	17	17	17	12	11	13
Other changes in plan assets and benefit obligations recognized in OCI:									
Current year prior service cost/(credit)	21		17						2
Amortization of prior service (cost)/credit	(4)	(1)	3						1
Current year actuarial loss/(gain)	(193)	75	(264)	25	(16)	7	9	(25)	(22)
Amortization of actuarial gain/(loss)	(4)		(43)	(4)	(5)	(4)			
Total recognized in OCI	(180)	74	(287)	21	(21)	3	9	(25)	(19)
Total amounts recognized in net periodic cost and OCI	\$ (159)	\$ 56	\$ (193)	\$ 38	\$ (4)	\$ 20	\$ 21	\$ (14)	\$ (6)

(a) The service cost component is included in Personnel expense on the Consolidated Income Statement. All other components are included in Other noninterest expense on the Consolidated Income Statement.

(b) Includes the effects of the qualified pension plan remeasurement as of January 31, 2019 as a result of a plan amendment.

The weighted-average assumptions used (as of the beginning of each year) to determine the net periodic costs shown in Table 73 were as follows.

Table 74: Net Periodic Costs - Assumptions

As of January 1	Net Periodic Cost Determination		
	2019	2018	2017
Discount rate			
Qualified pension (a)	4.30%	3.60%	4.00%
Nonqualified pension	4.15%	3.45%	3.80%
Postretirement benefits	4.20%	3.55%	3.90%
Rate of compensation increase (average)	3.50%	3.50%	3.50%
Assumed health care cost trend rate			
Initial trend	6.50%	6.75%	7.00%
Ultimate trend	5.00%	5.00%	5.00%
Year ultimate trend reached	2025	2025	2025
Expected long-term return on plan assets	5.75%	6.00%	6.38%

(a) The 2019 qualified pension discount rate was 4.15% at the time of remeasurement on January 31, 2019 as a result of a plan amendment.

The weighted-average assumptions used (as of the end of each year) to determine year end obligations for pension and postretirement benefits were as follows.

Table 75: Other Pension Assumptions

Year ended December 31	2019	2018
Discount rate		
Qualified pension	3.30%	4.30%
Nonqualified pension	3.05%	4.15%
Postretirement benefits	3.20%	4.20%
Rate of compensation increase (average)	4.25%	3.50%
Assumed health care cost trend rate		
Initial trend	6.25%	6.50%
Ultimate trend	5.00%	5.00%
Year ultimate trend reached	2025	2025

The discount rates are determined independently for each plan by comparing the expected future benefits that will be paid under each plan with yields available on high quality corporate bonds of similar duration. For this analysis, 10% of bonds with the highest yields and 40% with the lowest yields were removed from the bond universe.

The expected return on plan assets is a long-term assumption established by considering historical and anticipated returns of the asset classes invested in by the pension plan and the allocation strategy currently in place among those classes. For purposes of setting and reviewing this assumption, “long-term” refers to the period over which the plan’s projected benefit obligations will be disbursed. We review this assumption at each measurement date and adjust it if warranted. Our selection process references certain historical data and the current environment, but primarily utilizes qualitative judgment regarding future return expectations. We also examine the assumption used by other companies with similar pension investment strategies. Taking into account all of these factors, the expected long-term return on plan assets for determining net periodic pension cost for 2019 was 5.75%. We are reducing our expected long-term return on assets to 5.50% for determining pension cost for 2020. This decision was made after considering the views of both internal and external capital market advisors, particularly with regard to the effects of the recent economic environment on long-term prospective equity and fixed income returns.

PNC’s net periodic benefit cost recognized for the plans is sensitive to the discount rate and expected long-term return on plan assets. With all other assumptions held constant, a .5% decline in the discount rate would have resulted in an immaterial increase in net periodic benefit cost for the qualified pension plan in 2019, and to be recognized in 2020. For the nonqualified pension plan and postretirement benefits, a .5% decline in the discount rate would also have resulted in an immaterial increase in net periodic benefit cost.

The health care cost trend rate assumptions shown in Tables 74 and 75 relate only to the postretirement benefit plans. The effect of a one-percentage-point increase or decrease in assumed health care cost trend rates would be insignificant.

Defined Contribution Plans

The PNC Incentive Savings Plan (ISP) is a qualified defined contribution plan that covers all of our eligible employees. Newly-hired full time employees and part-time employees who are eligible to participate in the ISP are automatically enrolled in the ISP with a deferral rate equal to 4% of eligible compensation in the absence of an affirmative election otherwise. Employee benefits expense related to the ISP was \$139 million in 2019, \$139 million in 2018 and \$125 million in 2017, representing cash contributed to the ISP by PNC.

The ISP is a 401(k) Plan and includes an employee stock ownership (ESOP) feature. Employee contributions are invested in a number of investment options, including pre-mixed portfolios and individual core funds, available under the ISP at the direction of the employee.

NOTE 13 STOCK BASED COMPENSATION PLANS

We have long-term incentive award plans (Incentive Plans) that provide for the granting of incentive stock options, nonqualified stock options, stock appreciation rights, incentive shares/performance units, restricted shares, restricted share units, other share-based awards and dollar-denominated awards to executives and, other than incentive stock options, to non-employee directors. Certain Incentive Plan awards may be paid in stock, cash or a combination of stock and cash. We typically grant a substantial portion of our stock-based compensation awards during the first quarter of each year.

Incentive/Performance Unit Awards and Restricted Share/Restricted Share Unit Awards

The fair value of nonvested incentive/performance unit awards and restricted share/restricted share unit awards is initially determined based on prices not less than the market value of our common stock on the date of grant with a reduction for estimated forfeitures. The value of certain incentive/performance unit awards is subsequently remeasured based on the achievement of one or more financial and other performance goals. Additionally, certain incentive/performance unit awards require subsequent adjustment to their current market value due to certain discretionary risk review triggers.

The weighted-average grant date fair value of incentive/performance unit awards and restricted share/restricted share unit awards granted in 2019, 2018 and 2017 was \$117.53, \$149.38 and \$122.10 per share, respectively. The total intrinsic value of incentive/performance unit and restricted share/restricted share unit awards vested during 2019, 2018 and 2017 was approximately \$218 million, \$254 million and \$235 million, respectively. We recognize compensation expense for such awards ratably over the corresponding vesting and/or performance periods for each type of program.

Table 76: Nonvested Incentive/Performance Unit Awards and Restricted Share/Restricted Share Unit Awards Rollforward

Shares in thousands	Nonvested Incentive/Performance Units	Nonvested Performance Shares	Weighted-Average Grant Date Fair Value	Nonvested Restricted Share/Restricted Share Units	Weighted-Average Grant Date Fair Value
December 31, 2018	1,134	\$	104.02	3,104	\$ 115.57
Granted (a)	207	\$	115.36	1,560	\$ 117.82
Vested/Released (a)	(494)	\$	88.29	(1,278)	\$ 84.37
Forfeitures	(3)	\$	105.43	(81)	\$ 132.03
December 31, 2019	844	\$	116.00	3,305	\$ 128.29

(a) Includes adjustments for achieving specific performance goals for Incentive/Performance Unit Share Awards granted in prior periods.

In Table 76, the units and related weighted-average grant date fair value of the incentive/performance unit share awards exclude the effect of dividends on the underlying shares, as those dividends will be paid in cash if and when the underlying shares are issued to the participants.

NOTE 14 FINANCIAL DERIVATIVES

We use a variety of financial derivatives to both mitigate exposure to market (primarily interest rate) and credit risks inherent in our business activities, as well as to facilitate customer risk management activities. We manage these risks as part of our overall asset and liability management process and through our credit policies and procedures. Derivatives represent contracts between parties that usually require little or no initial net investment and result in one party delivering cash or another type of asset to the other party based on a notional amount and an underlying as specified in the contract.

Derivative transactions are often measured in terms of notional amount, but this amount is generally not exchanged and it is not recorded on the balance sheet. The notional amount is the basis to which the underlying is applied to determine required payments under the derivative contract. The underlying is a referenced interest rate (commonly LIBOR), security price, credit spread or other

index. Residential and commercial real estate loan commitments associated with loans to be sold also qualify as derivative instruments.

The following table presents the notional amounts and gross fair values of all derivative assets and liabilities held by us.

Table 77: Total Gross Derivatives (a)

In millions	December 31, 2019			December 31, 2018		
	Notional /Contract Amount	Asset Fair Value (b)	Liability Fair Value (c)	Notional /Contract Amount	Asset Fair Value (b)	Liability Fair Value (c)
Derivatives used for hedging						
Interest rate contracts (d):						
Fair value hedges	\$ 30,663			\$ 30,919	\$ 7	
Cash flow hedges	23,642	\$ 6		17,337	1	
Foreign exchange contracts:						
Net investment hedges	1,102		\$ 6	1,012		\$ 10
Total derivatives designated for hedging	\$ 55,407	\$ 6	\$ 6	\$ 49,268	\$ 8	\$ 10
Derivatives not used for hedging						
Derivatives used for mortgage banking activities (e):						
Interest rate contracts:						
Swaps	\$ 52,007	\$ 1		\$ 43,084		\$ 3
Futures (f)	3,487			10,658		
Mortgage-backed commitments	7,738	60	\$ 44	5,771	\$ 47	39
Other	3,134	32	23	6,509	10	3
Total interest rate contracts	66,366	93	67	66,022	57	45
Derivatives used for customer-related activities:						
Interest rate contracts:						
Swaps	249,075	2,769	1,187	218,496	1,352	1,432
Futures (f)	703			914		
Mortgage-backed commitments	3,721	2	6	2,246	7	10
Other	21,379	113	33	20,109	77	33
Total interest rate contracts	274,878	2,884	1,226	241,765	1,436	1,475
Commodity contracts:						
Swaps	5,204	234	229	4,813	244	238
Other	4,203	72	72	1,418	67	67
Total commodity contracts	9,407	306	301	6,231	311	305
Foreign exchange contracts and other	27,120	204	162	23,253	194	192
Total foreign exchange contracts and other	311,405	3,394	1,689	271,249	1,941	1,972
Derivatives used for other risk management activities:						
Foreign exchange contracts and other	10,201	9	257	7,908	75	263
Total derivatives not designated for hedging	\$ 387,972	\$ 3,496	\$ 2,013	\$ 345,179	\$ 2,073	\$ 2,280
Total gross derivatives	\$ 443,379	\$ 3,502	\$ 2,019	\$ 394,447	\$ 2,081	\$ 2,290
Less: Impact of legally enforceable master netting agreements		690	690		688	688
Less: Cash collateral received/paid		616	790		341	539
Total derivatives		\$ 2,196	\$ 539		\$ 1,052	\$ 1,063

(a) Centrally cleared derivatives are settled in cash daily and result in no derivative asset or derivative liability being recognized on our Consolidated Balance Sheet.

(b) Included in Other assets on our Consolidated Balance Sheet.

(c) Included in Other liabilities on our Consolidated Balance Sheet.

(d) Represents primarily swaps.

(e) Includes both residential and commercial mortgage banking activities.

(f) Futures contracts settle in cash daily and, therefore, no derivative asset or derivative liability is recognized on our Consolidated Balance Sheet.

All derivatives are carried on our Consolidated Balance Sheet at fair value. Derivative balances are presented on the Consolidated Balance Sheet on a net basis taking into consideration the effects of legally enforceable master netting agreements and, when appropriate, any related cash collateral exchanged with counterparties. Further discussion regarding the offsetting rights associated with these legally enforceable master netting agreements is included in the Offsetting, Counterparty Credit Risk, and Contingent Features section below. Any nonperformance risk, including credit risk, is included in the determination of the estimated net fair value of the derivatives.

Further discussion on how derivatives are accounted for is included in Note 1 Accounting Policies.

Derivatives Designated As Hedging Instruments

Certain derivatives used to manage interest rate and foreign exchange risk as part of our asset and liability risk management activities are designated as accounting hedges. Derivatives hedging the risks associated with changes in the fair value of assets or liabilities are considered fair value hedges, derivatives hedging the variability of expected future cash flows are considered cash flow hedges, and derivatives hedging a net investment in a foreign subsidiary are considered net investment hedges. Designating derivatives as accounting hedges allows for gains and losses on those derivatives to be recognized in the same period and in the same income statement line item as the earnings impact of the hedged items.

Fair Value Hedges

We enter into receive-fixed, pay-variable interest rate swaps to hedge changes in the fair value of outstanding fixed-rate debt caused by fluctuations in market interest rates. We also enter into pay-fixed, receive-variable interest rate swaps and zero-coupon swaps to hedge changes in the fair value of fixed rate and zero-coupon investment securities caused by fluctuations in market interest rates. Gains and losses on the interest rate swaps designated in these hedge relationships, along with the offsetting gains and losses on the hedged items attributable to the hedged risk, are recognized in current earnings within the same income statement line item.

Cash Flow Hedges

We enter into receive-fixed, pay-variable interest rate swaps to modify the interest rate characteristics of designated commercial loans from variable to fixed in order to reduce the impact of changes in future cash flows due to market interest rate changes. We also periodically enter into forward purchase and sale contracts to hedge the variability of the consideration that will be paid or received related to the purchase or sale of investment securities. The forecasted purchase or sale is consummated upon gross settlement of the forward contract itself. For these cash flow hedges, gains and losses on the interest rate swaps and forward contracts are recorded in AOCI and are then reclassified into earnings in the same period the hedged cash flows affect earnings and within the same income statement line as the hedged cash flows.

In the 12 months that follow December 31, 2019, we expect to reclassify net derivative gains of \$164 million pretax, or \$129 million after-tax, from AOCI to interest income for both cash flow hedge strategies. This reclassified amount could differ from amounts actually recognized due to changes in interest rates, hedge de-designations, and the addition of other hedges subsequent to December 31, 2019. As of December 31, 2019, the maximum length of time over which forecasted transactions are hedged is ten years.

Further detail regarding gains (losses) related to our fair value and cash flow hedge derivatives is presented in the following table:

Table 78: Gains (Losses) Recognized on Fair Value and Cash Flow Hedges in the Consolidated Income Statement (a) (b)

In millions	Location and Amount of Gains (Losses) Recognized in Income			
	Interest Income		Interest Expense	Noninterest Income
	Loans	Investment Securities	Borrowed Funds	Other
Year ended December 31, 2019				
Total amounts on the Consolidated Income Statement	\$ 10,525	\$ 2,426	\$ 1,811	\$ 1,473
Gains (losses) on fair value hedges recognized on:				
Hedged items (c)		\$ 187	\$ (808)	
Derivatives		\$ (178)	\$ 659	
Amounts related to interest settlements on derivatives		\$ 13	\$ 79	
Gains (losses) on cash flow hedges (d):				
Amount of derivative gains (losses) reclassified from AOCI	\$ 9	\$ 9	\$	\$ 19
Year ended December 31, 2018				
Total amounts on the Consolidated Income Statement	\$ 9,580	\$ 2,261	\$ 1,632	\$ 1,205
Gains (losses) on fair value hedges recognized on:				
Hedged items (c)		\$ (53)	\$ 151	
Derivatives		\$ 60	\$ (262)	
Amounts related to interest settlements on derivatives		\$ 3	\$ 80	
Gains (losses) on cash flow hedges (d):				
Amount of derivative gains (losses) reclassified from AOCI	\$ 41	\$ 11	\$	\$ 8
Year ended December 31, 2017				
Total amounts on the Consolidated Income Statement	\$ 8,238	\$ 1,998	\$ 1,083	\$ 1,077
Gains (losses) on fair value hedges recognized on (e):				
Hedged items (c)		\$ (50)	\$ 268	
Derivatives		\$ 48	\$ (284)	
Amounts related to interest settlements on derivatives		\$ (41)	\$ 234	
Gains (losses) on cash flow hedges (d):				
Amount of derivative gains (losses) reclassified from AOCI	\$ 159	\$ 21	\$	\$ 17

(a) For all periods presented, there were no components of derivative gains or losses excluded from the assessment of hedge effectiveness for any of the fair value or cash flow hedge strategies.

(b) All cash flow and fair value hedge derivatives were interest rate contracts for the periods presented.

(c) Includes an insignificant amount of fair value hedge adjustments related to discontinued hedge relationships.

(d) For all periods presented, there were no gains or losses from cash flow hedge derivatives reclassified to income because it became probable that the original forecasted transaction would not occur.

(e) The difference between the gains (losses) recognized in income on derivatives and their related hedged items represents the ineffective portion of the change in value of our fair value hedged derivatives.

Further detail regarding gains (losses) on derivatives and related cash flows is presented in the following table:

Table 79: Hedged Items - Fair Value Hedges

In millions	December 31, 2019		December 31, 2018	
	Carrying Value of the Hedged Items	Cumulative Fair Value Hedge Adjustment included in the Carrying Value of Hedged Items (a)	Carrying Value of the Hedged Items	Cumulative Fair Value Hedge Adjustment included in the Carrying Value of Hedged Items (a)
Investment securities - Available for Sale (b)	\$ 5,666	\$ 59	\$ 6,216	\$ (103)
Borrowed funds	\$ 28,616	\$ 548	\$ 27,121	\$ (260)

(a) Includes \$(3) billion and \$(5) billion of fair value hedge adjustments primarily related to discontinued borrowed funds hedge relationships at December 31, 2019 and 2018, respectively.

(b) Carrying value shown represents amortized cost.

Net Investment Hedges

We enter into foreign currency forward contracts to hedge non-U.S. dollar net investments in foreign subsidiaries against adverse changes in foreign exchange rates. We assess whether the hedging relationship is highly effective in achieving offsetting changes in the value of the hedge and hedged item by qualitatively verifying that the critical terms of the hedge and hedged item match at the inception of the hedging relationship and on an ongoing basis. Net investment hedge derivatives are classified as foreign exchange contracts. There were no components of derivative gains or losses excluded from the assessment of the hedge effectiveness for all periods presented. For 2018 and 2017, there was no net investment hedge ineffectiveness. Net gains (losses) on net investment hedge derivatives recognized in OCI were \$(24) million in 2019, \$76 million in 2018 and \$(81) million in 2017.

Derivatives Not Designated As Hedging Instruments

Residential mortgage loans that will be sold in the secondary market, and the related loan commitments, which are considered derivatives, are accounted for at fair value. Changes in the fair value of the loans and commitments due to interest rate risk are hedged with forward contracts to sell mortgage-backed securities, as well as U.S. Treasury and Eurodollar futures and options. Gains and losses on the loans and commitments held for sale and the derivatives used to economically hedge them are included in Residential mortgage noninterest income on the Consolidated Income Statement.

Residential mortgage servicing rights are accounted for at fair value with changes in fair value influenced primarily by changes in interest rates. Derivatives used to hedge the fair value of residential mortgage servicing rights include interest rate futures, swaps, options, and forward contracts to purchase mortgage-backed securities. Gains and losses on residential mortgage servicing rights and the related derivatives used for hedging are included in Residential mortgage noninterest income.

Commercial mortgage loans held for sale and the related loan commitments, which are considered derivatives, are accounted for at fair value. Derivatives used to economically hedge these loans and commitments from changes in fair value due to interest rate risk and credit risk include forward loan sale contracts, interest rate swaps, and credit default swaps. Gains and losses on the commitments, loans and derivatives are included in Other noninterest income. Derivatives used to economically hedge the change in value of commercial mortgage servicing rights include interest rate futures, swaps and options. Gains or losses on these derivatives are included in Corporate services noninterest income.

The residential and commercial mortgage loan commitments associated with loans to be sold which are accounted for as derivatives are valued based on the estimated fair value of the underlying loan and the probability that the loan will fund within the terms of the commitment. The fair value also takes into account the fair value of the embedded servicing right.

We offer derivatives to our customers in connection with their risk management needs. These derivatives primarily consist of interest rate and commodity swaps, interest rate and commodity caps and floors, swaptions and foreign exchange contracts. We primarily manage our market risk exposure from customer transactions by entering into a variety of hedging transactions with third-party dealers. Gains and losses on customer-related derivatives are included in Other noninterest income.

Included in the customer, mortgage banking risk management, and other risk management portfolios are written interest-rate caps and floors entered into with customers and for risk management purposes. We receive an upfront premium from the counterparty and are obligated to make payments to the counterparty if the underlying market interest rate rises above or falls below a certain level designated in the contract. Our ultimate obligation under written options is based on future market conditions.

We have entered into risk participation agreements to share some of the credit exposure with other counterparties related to interest rate derivative contracts or to take on credit exposure to generate revenue. The notional amount of risk participation agreements sold was \$8.0 billion at December 31, 2019 and \$6.0 billion at December 31, 2018. Assuming all underlying third party customers referenced in the swap contracts defaulted, the exposure from these agreements would be \$.3 billion at December 31, 2019 and \$.2 billion at December 31, 2018 based on the fair value of the underlying swaps.

Further detail regarding the gains (losses) on derivatives not designated in hedging relationships is presented in the following table:

Table 80: Gains (Losses) on Derivatives Not Designated for Hedging

In millions	Year ended December 31		
	2019	2018	2017
Derivatives used for mortgage banking activities:			
Interest rate contracts (a)	\$ 405	\$ (56)	\$ 75
Derivatives used for customer-related activities:			
Interest rate contracts	125	99	95
Foreign exchange contracts and other (b)	114	104	146
Gains (losses) from customer-related activities (c)	239	203	241
Derivatives used for other risk management activities:			
Foreign exchange contracts and other (c)	(137)	268	(525)
Total gains (losses) from derivatives not designated as hedging instruments	\$ 507	\$ 415	\$ (209)

(a) Included in Residential mortgage, Corporate services and Other noninterest income on our Consolidated Income Statement.

(b) Includes an insignificant amount of gains (losses) on commodity contracts for all periods presented.

(c) Included in Other noninterest income on our Consolidated Income Statement.

Offsetting, Counterparty Credit Risk, and Contingent Features

We generally utilize a net presentation on the Consolidated Balance Sheet for those derivative financial instruments entered into with counterparties under legally enforceable master netting agreements. The master netting agreements reduce credit risk by permitting the closeout netting of all outstanding derivative instruments under the master netting agreement with the same counterparty upon the occurrence of an event of default. The master netting agreement also may require the exchange of cash or marketable securities to collateralize either party's net position. In certain cases, minimum thresholds must be exceeded before any collateral is exchanged. Collateral is typically exchanged daily on unsettled positions based on the net fair value of the positions with the counterparty as of the preceding day. Collateral representing initial margin, which is based on potential future exposure, is also required to be pledged by us in relation to derivative instruments with central clearing house counterparties. Any cash collateral exchanged with counterparties under these master netting agreements is also netted, when appropriate, against the applicable derivative fair values on the Consolidated Balance Sheet. However, the fair value of any securities held or pledged is not included in the net presentation on the balance sheet. In order for derivative instruments under a master netting agreement to be eligible for closeout netting under GAAP, we must conduct sufficient legal review to conclude with a well-founded basis that the offsetting rights included in the master netting agreement would be legally enforceable upon an event of default, including upon an event of bankruptcy, insolvency, or a similar proceeding of the counterparty. Enforceability is evidenced by a legal opinion that supports, with sufficient confidence, the enforceability of the master netting agreement in such circumstances.

Table 81 shows the impact legally enforceable master netting agreements had on our derivative assets and derivative liabilities as of December 31, 2019 and 2018. The table includes cash collateral held or pledged under legally enforceable master netting agreements. The table also includes the fair value of any securities collateral held or pledged under legally enforceable master netting agreements. Cash and securities collateral amounts are included in the table only to the extent of the related net derivative fair values.

Table 81 includes over-the-counter (OTC) derivatives and OTC derivatives cleared through a central clearing house. OTC derivatives represent contracts executed bilaterally with counterparties that are not settled through an organized exchange or directly cleared through a central clearing house. The majority of OTC derivatives are governed by the International Swaps and Derivatives Association (ISDA) documentation or other legally enforceable master netting agreements. OTC cleared derivatives represent contracts executed bilaterally with counterparties in the OTC market that are novated to a central clearing house who then becomes our counterparty. OTC cleared derivative instruments are typically settled in cash each day based on the prior day value.

Table 81: Derivative Assets and Liabilities Offsetting

In millions	Amounts Offset on the Consolidated Balance Sheet			Net Fair Value	Securities Collateral Held /Pledged Under Master Netting Agreements	Net Amounts
	Gross Fair Value	Fair Value Offset Amount	Cash Collateral			
December 31, 2019						
Derivative assets						
Interest rate contracts:						
Over-the-counter cleared	\$ 14			\$ 14		\$ 14
Over-the-counter	2,969	\$ 365	\$ 593	2,011	\$ 215	1,796
Commodity contracts	306	198	18	90		90
Foreign exchange and other contracts	213	127	5	81		81
Total derivative assets	\$ 3,502	\$ 690	\$ 616	\$ 2,196 (a)	\$ 215	\$ 1,981
Derivative liabilities						
Interest rate contracts:						
Over-the-counter cleared	\$ 14			\$ 14		\$ 14
Over-the-counter	1,279	\$ 475	\$ 692	112		112
Commodity contracts	301	152	17	132		132
Foreign exchange and other contracts	425	63	81	281		281
Total derivative liabilities	\$ 2,019	\$ 690	\$ 790	\$ 539 (b)		\$ 539
December 31, 2018						
Derivative assets						
Interest rate contracts:						
Over-the-counter cleared	\$ 29			\$ 29		\$ 29
Over-the-counter	1,472	\$ 450	\$ 117	905	\$ 25	880
Commodity contracts	311	76	210	25		25
Foreign exchange and other contracts	269	162	14	93		93
Total derivative assets	\$ 2,081	\$ 688	\$ 341	\$ 1,052 (a)	\$ 25	\$ 1,027
Derivative liabilities						
Interest rate contracts:						
Over-the-counter cleared	\$ 24			\$ 24		\$ 24
Over-the-counter	1,496	\$ 557	\$ 489	450	\$ 11	439
Commodity contracts	305	56	17	232		232
Foreign exchange and other contracts	465	75	33	357		357
Total derivative liabilities	\$ 2,290	\$ 688	\$ 539	\$ 1,063 (b)	\$ 11	\$ 1,052

(a) Represents the net amount of derivative assets included in Other assets on our Consolidated Balance Sheet.

(b) Represents the net amount of derivative liabilities included in Other liabilities on our Consolidated Balance Sheet.

In addition to using master netting agreements and other collateral agreements to reduce credit risk associated with derivative instruments, we also seek to manage credit risk by evaluating credit ratings of counterparties and by using internal credit analysis, limits, and monitoring procedures.

At December 31, 2019, we held cash, U.S. government securities and mortgage-backed securities totaling \$1.1 billion under master netting agreements and other collateral agreements to collateralize net derivative assets due from counterparties, and we pledged cash totaling \$1.4 billion under these agreements to collateralize net derivative liabilities owed to counterparties and to meet initial margin requirements. These totals may differ from the amounts presented in the preceding offsetting table because these totals may include collateral exchanged under an agreement that does not qualify as a master netting agreement or because the total amount of collateral held or pledged exceeds the net derivative fair values with the counterparty as of the balance sheet date due to timing or other factors, such as initial margin. To the extent not netted against the derivative fair values under a master netting agreement, the receivable for cash pledged is included in Other assets and the obligation for cash held is included in Other liabilities on our Consolidated Balance Sheet. Securities held from counterparties are not recognized on our balance sheet. Likewise, securities we have pledged to counterparties remain on our balance sheet.

Certain derivative agreements contain various credit-risk related contingent provisions, such as those that require our debt to maintain a specified credit rating from one or more of the major credit rating agencies. If our debt ratings were to fall below such specified ratings, the counterparties to the derivative instruments could request immediate payment or demand immediate and ongoing full collateralization on derivative instruments in net liability positions. The aggregate fair value of all derivative instruments with credit-risk-related contingent features that were in a net liability position on December 31, 2019 was \$1.7 billion for which we had posted collateral of \$0.5 billion in the normal course of business. The maximum additional amount of collateral we would have been required

to post if the credit-risk related contingent features underlying these agreements had been triggered on December 31, 2019 would be \$1.2 billion.

NOTE 15 EARNINGS PER SHARE

Table 82: Basic and Diluted Earnings Per Common Share

In millions, except per share data	2019	2018	2017
Basic			
Net income from continuing operations	\$ 4,591	\$ 4,558	\$ 4,598
Less:			
Net income attributable to noncontrolling interests	49	45	50
Preferred stock dividends	236	236	236
Preferred stock discount accretion and redemptions	4	4	26
Net income from continuing operations attributable to common shareholders	4,302	4,273	4,286
Less: Dividends and undistributed earnings allocated to nonvested restricted shares	18	18	15
Net income from continuing operations attributable to basic common shareholders	\$ 4,284	\$ 4,255	\$ 4,271
Net income from discontinued operations attributable to common shareholders	\$ 827	\$ 788	\$ 790
Less: Undistributed earnings allocated to nonvested restricted shares	3	3	8
Net income from discontinued operations attributable to basic common shareholders	\$ 824	\$ 785	\$ 782
Basic weighted-average common shares outstanding	447	467	481
Basic earnings per common share from continuing operations (a)	\$ 9.59	\$ 9.11	\$ 8.87
Basic earnings per common share from discontinued operations (a)	1.84	1.68	1.62
Basic earnings per common share	\$ 11.43	\$ 10.79	\$ 10.49
Diluted			
Net income from continuing operations attributable to diluted common shareholders	\$ 4,284	\$ 4,255	\$ 4,271
Net income from discontinued operations attributable to basic common shareholders	\$ 824	\$ 785	\$ 782
Less: Impact of earnings per share dilution from discontinued operations	10	9	16
Net income from discontinued operations attributable to diluted common shareholders	\$ 814	\$ 776	\$ 766
Basic weighted-average common shares outstanding	447	467	481
Dilutive potential common shares	1	3	5
Diluted weighted-average common shares outstanding	448	470	486
Diluted earnings per common share from continuing operations (a)	\$ 9.57	\$ 9.06	\$ 8.79
Diluted earnings per common share from discontinued operations (a)	1.82	1.65	1.57
Diluted earnings per common share	\$ 11.39	\$ 10.71	\$ 10.36

(a) Basic and diluted earnings per share under the two-class method are determined on net income reported on the income statement less earnings allocated to nonvested restricted shares and restricted share units with nonforfeitable dividends and dividend rights (participating securities).

NOTE 16 EQUITY

Preferred Stock

The following table provides the number of preferred shares issued and outstanding, the liquidation value per share and the number of authorized preferred shares

Table 83: Preferred Stock – Authorized, Issued and Outstanding

December 31 Shares in thousands	Liquidation value per share	Preferred Shares	
		2019	2018
Authorized			
\$1 par value		20,000	20,000
Issued and outstanding			
Series B	\$ 40	1	1
Series O	\$ 100,000	10	10
Series P	\$ 100,000	15	15
Series Q	\$ 100,000	5	5
Series R	\$ 100,000	5	5
Series S	\$ 100,000	5	5
Total issued and outstanding		41	41

The following table discloses information related to the preferred stock outstanding as of December 31, 2019.

Table 84: Terms of Outstanding Preferred Stock

Preferred Stock	Issue Date	Number of Depository Shares Issued and Outstanding	Fractional Interest in a share of preferred stock represented by each Depository Share	Dividend Dates (a)	Annual Per Share Dividend Rate	Optional Redemption Date (b)
Series B (c)	(c)	N/A	N/A	Quarterly from March 10 th	\$ 1.80	None
Series O (d)	July 27, 2011	1 million	1/100 th	Semi-annually beginning on February 1, 2012 until August 1, 2021 Quarterly beginning on November 1, 2021	6.75% until August 1, 2021 3 Mo. LIBOR plus 3.678% per annum beginning on August 1, 2021	August 1, 2021
Series P (d)	April 24, 2012	60 million	1/4,000 th	Quarterly beginning on August 1, 2012	6.125% until May 1, 2022 3 Mo. LIBOR plus 4.0675% per annum beginning on May 1, 2022	May 1, 2022
Series Q (d)	September 21, 2012 October 9, 2012	18 million 1.2 million	1/4,000 th	Quarterly beginning on December 1, 2012	5.375 %	December 1, 2017
Series R (d)	May 7, 2013	500,000	1/100 th	Semi-annually beginning on December 1, 2013 until June 1, 2023 Quarterly beginning on September 1, 2023	4.85% until June 1, 2023 3 Mo. LIBOR plus 3.04% per annum beginning June 1, 2023	June 1, 2023
Series S (d)	November 1, 2016	525,000	1/100 th	Semi-annually beginning on May 1, 2017 until November 1, 2026 Quarterly beginning on February 1, 2027	5.00% until November 1, 2026 3 Mo. LIBOR plus 3.30% per annum beginning November 1, 2026	November 1, 2026

(a) Dividends are payable when, as, and if declared by our Board of Directors or an authorized committee of our Board of Directors.

(b) Redeemable at our option on or after the date stated. With the exception of the Series B preferred stock, redeemable at our option within 90 days of a regulatory capital treatment event as defined in the designations.

(c) Cumulative preferred stock. Holders of Series B preferred stock are entitled to 8 votes per share, which is equal to the number of full shares of common stock into which the Series B preferred stock is convertible. The Series B preferred stock was issued in connection with the consolidation of Pittsburgh National Corporation and Provident National Corporation in 1983.

(d) Non-Cumulative preferred stock.

Each outstanding series of preferred stock other than the Series B contains restrictions on our ability to pay dividends and make other shareholder payments. Subject to limited exceptions, if dividends are not paid on any such series of preferred stock, we cannot declare dividends on or repurchase shares of our common stock. In addition, if we would like to repurchase shares of preferred stock, such repurchases must be on a pro rata basis with respect to all such series of preferred stock.

The following table provides the dividends per share for PNC's common and preferred stock.

Table 85: Dividends Per Share

December 31	2019		2018		2017
Common Stock	\$	4.20	\$	3.40	\$ 2.60
Preferred Stock					
Series B	\$	1.80	\$	1.80	\$ 1.80
Series O	\$	6,750	\$	6,750	\$ 6,750
Series P	\$	6,125	\$	6,125	\$ 6,125
Series Q	\$	5,375	\$	5,375	\$ 5,375
Series R	\$	4,850	\$	4,850	\$ 4,850
Series S	\$	5,000	\$	5,000	\$ 5,000

On January 2, 2020, we declared a quarterly common stock cash dividend of \$1.15 per share payable on February 5, 2020.

Other Shareholders' Equity Matters

At December 31, 2019, we had reserved approximately 83 million common shares to be issued in connection with certain stock plans.

On April 4, 2019, our Board of Directors approved the establishment of a new stock repurchase program authorization in the amount of 100 million shares of PNC common stock, which may be purchased on the open market or in privately negotiated transactions, effective July 1, 2019. The previous 2015 authorization was terminated as of end of day on June 30, 2019. Under these program authorizations, we repurchased 25.9 million shares in 2019 and 19.9 million shares in 2018. A maximum amount of 86.1 million shares remained available for repurchase under the new stock program authorization at December 31, 2019. This program authorization will remain in effect until fully utilized or until modified, superseded or terminated.

NOTE 17 OTHER COMPREHENSIVE INCOME

Details of other comprehensive income (loss) are as follows:

Table 86: Other Comprehensive Income (Loss)

In millions	2019	2018	2017
Net unrealized gains (losses) on non-OTTI securities			
Increase in net unrealized gains (losses) on non-OTTI securities	\$ 1,505	\$ (522)	\$ 29
Less: Net gains (losses) realized as a yield adjustment reclassified to investment securities interest income	11	12	25
Less: Net gains (losses) realized on sales of securities reclassified to noninterest income	29	(8)	(12)
Net increase (decrease), pre-tax	1,465	(526)	16
Effect of income taxes	(337)	121	(6)
Net increase (decrease), after-tax	1,128	(405)	10
Net unrealized gains (losses) on OTTI securities			
Increase in net unrealized gains (losses) on OTTI securities	24	(14)	173
Less: Net gains (losses) realized on sales of securities reclassified to noninterest income			2
Less: OTTI losses realized on securities reclassified to noninterest income			(1)
Net increase (decrease), pre-tax	24	(14)	172
Effect of income taxes	(5)	3	(63)
Net increase (decrease), after-tax	19	(11)	109
Net unrealized gains (losses) on cash flow hedge derivatives			
Increase in net unrealized gains (losses) on cash flow hedge derivatives	334	(118)	(90)
Less: Net gains (losses) realized as a yield adjustment reclassified to loan interest income	9	41	159
Less: Net gains (losses) realized as a yield adjustment reclassified to investment securities interest income	9	11	21
Less: Net gains (losses) realized on sales of securities reclassified to noninterest income	19	8	17
Net increase (decrease), pre-tax	297	(178)	(287)
Effect of income taxes	(68)	41	105
Net increase (decrease), after-tax	229	(137)	(182)
Pension and other postretirement benefit plan adjustments			
Net pension and other postretirement benefit activity	146	10	126
Amortization of actuarial loss (gain) reclassified to other noninterest expense	8	5	47
Amortization of prior service cost (credit) reclassified to other noninterest expense	4	1	(4)
Net increase (decrease), pre-tax	158	16	169
Effect of income taxes	(36)	(4)	(62)
Net increase (decrease), after-tax	122	12	107
Other			
Net investment hedge derivatives	(24)	76	(81)
Foreign currency translation adjustments	41	(58)	90
Net increase (decrease), pre-tax	17	18	9
Effect of income taxes	5	(17)	29
Net increase (decrease), after-tax	22	1	38
Total other comprehensive income (loss) from continuing operations, pre-tax	1,961	(684)	79
Total other comprehensive income (loss) from continuing operations, tax effect	(441)	144	3
Total other comprehensive income (loss) from continuing operations, after-tax	\$ 1,520	\$ (540)	\$ 82
Total other comprehensive income (loss) from discontinued operations, after-tax	4	(43)	35
Total other comprehensive income (loss), after-tax	\$ 1,524	\$ (583)	\$ 117

Table 87: Accumulated Other Comprehensive Income (Loss) Components

In millions, after-tax	Net unrealized gains (losses) on non-OTTI securities	Net unrealized gains (losses) on OTTI securities	Net unrealized gains (losses) on cash flow hedge derivatives	Pension and other postretirement benefit plan adjustments	Other	Accumulated other Comprehensive Income from Continuing Operations	Accumulated other Comprehensive Income from Discontinued Operations	Total
Balance at December 31, 2016	\$ 52	\$ 106	\$ 333	\$ (553)	\$ (106)	\$ (168)	\$ (97)	\$ (265)
Net activity	10	109	(182)	107	38	82	35	117
Balance at December 31, 2017	\$ 62	\$ 215	\$ 151	\$ (446)	\$ (68)	\$ (86)	\$ (62)	\$ (148)
Cumulative effect of adopting ASU 2018-02 (a)	59		33	(96)	24	20	(14)	6
Balance at January 1, 2018	121	215	184	(542)	(44)	(66)	(76)	(142)
Net activity	(405)	(11)	(137)	12	1	(540)	(43)	(583)
Balance at December 31, 2018	\$ (284)	\$ 204	\$ 47	\$ (530)	\$ (43)	\$ (606)	\$ (119)	\$ (725)
Net activity	1,128	19	229	122	22	1,520	4	1,524
Balance at December 31, 2019	\$ 844	\$ 223	\$ 276	\$ (408)	\$ (21)	\$ 914	\$ (115)	\$ 799

(a) Represents the cumulative impact of adopting ASU 2018-02 which permits the reclassification to retained earnings of the income tax effects stranded within AOCI. See the Recently Adopted Accounting Standards portion of Note 1 Accounting Policies in our 2018 Form 10-K for additional detail on this adoption.

NOTE 18 INCOME TAXES

The components of income tax expense from continuing operations are as follows:

Table 88: Components of Income Tax Expense

Year ended December 31 In millions	2019	2018	2017
Current			
Federal	\$ 570	\$ 739	\$ 303
State	152	178	53
Total current	722	917	356
Deferred			
Federal	187	13	(602)
State	(8)	(2)	61
Total deferred	179	11	(541)
Total	\$ 901	\$ 928	\$ (185)

Significant components of deferred tax assets and liabilities are as follows:

Table 89: Deferred Tax Assets and Liabilities

December 31 – in millions	2019	2018
Deferred tax assets		
Allowance for loan and lease losses	\$ 661	\$ 637
Compensation and benefits	270	279
Partnership investments	120	184
Loss and credit carryforward	203	366
Accrued expenses	195	207
Lease obligations	545	
Other	161	193
Total gross deferred tax assets	2,155	1,866
Valuation allowance	(31)	(37)
Total deferred tax assets	2,124	1,829
Deferred tax liabilities		
Leasing	1,703	1,169
Goodwill and intangibles	194	196
Fixed assets	412	379
Mortgage servicing rights	99	179
Net unrealized gains on securities and financial instruments	401	
Other	176	129
Total deferred tax liabilities	2,985	2,052
Net deferred tax liability	\$ 861	\$ 223

A reconciliation between the statutory and effective tax rates from continuing operations follows:

Table 90: Reconciliation of Statutory and Effective Tax Rates

Year ended December 31	2019	2018	2017
Statutory tax rate	21.0 %	21.0 %	35.0 %
Increases (decreases) resulting from:			
State taxes net of federal benefit	2.3	2.5	1.8
Tax-exempt interest	(1.5)	(1.7)	(3.2)
Life insurance	(1.0)	(1.0)	(2.2)
Tax credits	(4.2)	(4.0)	(5.3)
Federal deferred tax revaluation		(2.1)	(27.0)
Unrecognized tax benefits	(.1)	1.3	(.2)
Other	(.1)	.9	(3.1)
Effective tax rate	16.4 %	16.9 %	(4.2)%

The net operating loss carryforwards at December 31, 2019 and 2018 follow:

Table 91: Net Operating Loss Carryforwards

Dollars in millions	December 31, 2019	December 31, 2018	Expiration
Net Operating Loss Carryforwards:			
Federal	\$ 402	\$ 521	2032
State	\$ 1,197	\$ 1,577	2020-2039

The majority of the tax credit carryforwards expire in 2038 and were \$149 million at December 31, 2019 and \$323 million at December 31, 2018. Some federal and state net operating loss and credit carryforwards are from acquired entities and utilization is subject to various statutory limitations. We anticipate that we will be able to fully utilize our carryforwards for federal tax purposes, but we have recorded an insignificant valuation allowance against certain state tax carryforwards as of December 31, 2019.

Retained earnings included \$.1 billion at both December 31, 2019 and 2018 in allocations for bad debt deductions of former thrift subsidiaries for which no income tax has been provided. Under current law, if certain subsidiaries use these bad debt reserves for purposes other than to absorb bad debt losses, they will be subject to Federal income tax at the current corporate tax rate.

A reconciliation of the beginning and ending balance of unrecognized tax benefits is as follows:

Table 92: Change in Unrecognized Tax Benefits

In millions	2019	2018	2017
Balance of gross unrecognized tax benefits at January 1	\$ 207	\$ 18	\$ 22
Increases:			
Positions taken during a prior period		212	4
Decreases:			
Positions taken during a prior period	(77)	(16)	(3)
Settlements with taxing authorities		(7)	(4)
Reductions resulting from lapse of statute of limitations			(1)
Balance of gross unrecognized tax benefits at December 31	\$ 130	\$ 207	\$ 18
Favorable (unfavorable) impact if recognized	\$ 76	\$ 76	\$ 17

It is reasonably possible that the balance of unrecognized tax benefits could decrease in the next twelve months due to ongoing or completion of examinations by various tax authorities or the expiration of statutes of limitations.

We are subject to U.S. federal income tax as well as income tax in most states and some foreign jurisdictions. Table 93 summarizes the status of significant IRS examinations.

Table 93: IRS Tax Examination Status

	Years under examination	Status at December 31
Federal	2016 – 2017	Under Exam

In addition, we are under continuous examinations by various state taxing authorities. With few exceptions, we are no longer subject to state and local and foreign income tax examinations by taxing authorities for periods before 2013. For all open audits, any potential adjustments have been considered in establishing our unrecognized tax benefits as of December 31, 2019.

Our policy is to classify interest and penalties associated with income taxes as income tax expense. For 2019 and 2018, the amount of gross interest and penalties was insignificant. At December 31, 2019 and 2018, the related amounts of accrued interest and penalties were also insignificant.

NOTE 19 REGULATORY MATTERS

We are subject to the regulations of certain federal, state and foreign agencies and undergo periodic examinations by such regulatory authorities.

The ability to undertake new business initiatives (including acquisitions), the access to and cost of funding for new business initiatives, the ability to pay dividends, the ability to repurchase shares or other capital instruments, the level of deposit insurance costs, and the level and nature of regulatory oversight depend, in large part, on a financial institution's capital strength.

At December 31, 2019 and 2018, PNC and PNC Bank, our domestic banking subsidiary, were both considered "well capitalized," based on applicable U.S. regulatory capital ratio requirements.

The following table sets forth the Basel III regulatory capital ratios at December 31, 2019 and 2018, respectively for PNC and PNC Bank.

Table 94: Basel Regulatory Capital (a)

December 31 Dollars in millions	Amount		Ratios		"Well Capitalized" Requirements
	2019	2018	2019	2018	
Risk-based capital					
Common equity Tier 1					
PNC	\$ 32,478	\$ 30,905	9.5%	9.6%	N/A
PNC Bank	\$ 32,215	\$ 30,046	9.9%	9.8%	6.5%
Tier 1					
PNC	\$ 36,306	\$ 34,735	10.7%	10.8%	6.0%
PNC Bank	\$ 32,215	\$ 30,046	9.9%	9.8%	8.0%
Total					
PNC	\$ 43,331	\$ 41,606	12.7%	13.0%	10.0%
PNC Bank	\$ 39,074	\$ 36,510	12.1%	11.9%	10.0%
Leverage					
PNC	\$ 36,306	\$ 34,735	9.1%	9.4%	N/A
PNC Bank	\$ 32,215	\$ 30,046	8.3%	8.3%	5.0%

(a) Calculated using the regulatory capital methodology applicable to us during both 2019 and 2018.

The principal source of parent company cash flow is the dividends it receives from PNC Bank, which may be impacted by the following:

- Capital needs;
- Laws and regulations;
- Corporate policies;
- Contractual restrictions; and
- Other factors.

Also, there are statutory and regulatory limitations on the ability of national banks to pay dividends or make other capital distributions. The amount available for dividend payments to the parent company by PNC Bank without prior regulatory approval was approximately \$3.1 billion at December 31, 2019.

Under federal law, a bank subsidiary generally may not extend credit to, or engage in other types of covered transactions (including the purchase of assets) with, the parent company or its non-bank subsidiaries on terms and under circumstances that are not substantially the same as comparable transactions with nonaffiliates. A bank subsidiary may not extend credit to, or engage in a covered transaction with, the parent company or a non-bank subsidiary if the aggregate amount of the bank's extensions of credit and other covered transactions with the parent company or non-bank subsidiary exceeds 10% of the capital stock and surplus of such bank subsidiary or the aggregate amount of the bank's extensions of credit and other covered transactions with the parent company and all non-bank subsidiaries exceeds 20% of the capital stock and surplus of such bank subsidiary. Such extensions of credit, with limited exceptions, must be at least fully collateralized in accordance with specified collateralization thresholds, with the thresholds varying based on the type of assets serving as collateral. In certain circumstances, federal regulatory authorities may impose more restrictive limitations.

Federal Reserve Board regulations require depository institutions to maintain cash reserves with a Federal Reserve Bank. At December 31, 2019, the balance outstanding at the Federal Reserve Bank was \$23.2 billion.

NOTE 20 LEGAL PROCEEDINGS

We establish accruals for legal proceedings, including litigation and regulatory and governmental investigations and inquiries, when information related to the loss contingencies represented by those matters indicates both that a loss is probable and that the amount of loss can be reasonably estimated. Any such accruals are adjusted thereafter as appropriate to reflect changed circumstances. When we are able to do so, we also determine estimates of possible losses or ranges of possible losses, whether in excess of any related accrued liability or where there is no accrued liability, for disclosed legal proceedings ("Disclosed Matters," which are those matters disclosed in this Note 20). For Disclosed Matters where we are able to estimate such possible losses or ranges of possible losses, as of December 31, 2019, we estimate that it is reasonably possible that we could incur losses in excess of related accrued liabilities, if any, in an aggregate amount less than \$100 million. The estimates included in this amount are based on our analysis of currently available information and are subject to significant judgment and a variety of assumptions and uncertainties. As new information is obtained we may change our estimates. Due to the inherent subjectivity of the assessments and unpredictability of outcomes of legal proceedings, any amounts accrued or included in this aggregate amount may not represent the ultimate loss to us from the legal proceedings in

question. Thus, our exposure and ultimate losses may be higher, and possibly significantly so, than the amounts accrued or this aggregate amount.

In our experience, legal proceedings are inherently unpredictable. One or more of the following factors frequently contribute to this inherent unpredictability: the proceeding is in its early stages; the damages sought are unspecified, unsupported or uncertain; it is unclear whether a case brought as a class action will be allowed to proceed on that basis or, if permitted to proceed as a class action, how the class will be defined; the other party is seeking relief other than or in addition to compensatory damages (including, in the case of regulatory and governmental investigations and inquiries, the possibility of fines and penalties); the matter presents meaningful legal uncertainties, including novel issues of law; we have not engaged in meaningful settlement discussions; discovery has not started or is not complete; there are significant facts in dispute; the possible outcomes may not be amenable to the use of statistical or quantitative analytical tools; predicting possible outcomes depends on making assumptions about future decisions of courts or regulatory bodies or the behavior of other parties; and there are a large number of parties named as defendants (including where it is uncertain how damages or liability, if any, will be shared among multiple defendants). Generally, the less progress that has been made in the proceedings or the broader the range of potential results, the harder it is for us to estimate losses or ranges of losses that it is reasonably possible we could incur.

As a result of these types of factors, we are unable, at this time, to estimate the losses that are reasonably possible to be incurred or ranges of such losses with respect to some of the matters disclosed, and the aggregate estimated amount provided above does not include an estimate for every Disclosed Matter. Therefore, as the estimated aggregate amount disclosed above does not include all of the Disclosed Matters, the amount disclosed above does not represent our maximum reasonably possible loss exposure for all of the Disclosed Matters. The estimated aggregate amount also does not reflect any of our exposure to matters not so disclosed, as discussed below under "Other."

We include in some of the descriptions of individual Disclosed Matters certain quantitative information related to the plaintiff's claim against us as alleged in the plaintiff's pleadings or other public filings or otherwise publicly available information. While information of this type may provide insight into the potential magnitude of a matter, it does not necessarily represent our estimate of reasonably possible loss or our judgment as to any currently appropriate accrual.

Some of our exposure in Disclosed Matters may be offset by applicable insurance coverage. We do not consider the possible availability of insurance coverage in determining the amounts of any accruals (although we record the amount of related insurance recoveries that are deemed probable up to the amount of the accrual) or in determining any estimates of possible losses or ranges of possible losses.

Interchange Litigation

Beginning in June 2005, a series of antitrust lawsuits were filed against Visa®, Mastercard®, and several major financial institutions, including cases naming National City (since merged into The PNC Financial Services Group, Inc.) and its subsidiary, National City Bank of Kentucky (since merged into National City Bank which in turn was merged into PNC Bank). The plaintiffs in these cases are merchants operating commercial businesses throughout the U.S., as well as trade associations. Some of these cases (including those naming National City entities) were brought as class actions on behalf of all persons or business entities that have accepted Visa or Mastercard. The cases have been consolidated for pre-trial proceedings in the U.S. District Court for the Eastern District of New York under the caption *In re Payment Card Interchange Fee and Merchant-Discount Antitrust Litigation* (Master File No. 1:05-md-1720-MKB-JO).

In July 2012, the parties entered into a memorandum of understanding with the class plaintiffs and an agreement in principle with certain individual plaintiffs with respect to a settlement of these cases, under which the defendants agreed to pay approximately \$6.6 billion collectively to the class and individual settling plaintiffs and agreed to changes in the terms applicable to their respective card networks (including an eight-month reduction in default credit interchange rates). The parties entered into a definitive agreement with respect to this settlement in October 2012. The court granted final approval of the settlement in December 2013. Several objectors appealed the order of approval to the U.S. Court of Appeals for the Second Circuit, which issued an order in June 2016, reversing approval of the settlement and remanding for further proceedings. In November 2016, the plaintiffs filed a petition for a writ of certiorari with the U.S. Supreme Court to challenge the court of appeal's decision. The Supreme Court denied the petition in March 2017.

As a result of the reversal of the approval of the settlement, the class actions have resumed in the district court. In November 2016, the district court appointed separate interim class counsel for a proposed class seeking damages and a proposed class seeking equitable (injunctive) relief. In February 2017, each of these counsel filed a proposed amended and supplemental complaint on behalf of its respective proposed class. These complaints make similar allegations, including that the defendants conspired to monopolize and to fix the prices for general purpose card network services, that the restructuring of Visa and Mastercard, each of which included an initial public offering, violated the antitrust laws, and that the defendants otherwise imposed unreasonable restraints on trade, resulting in the

payment of inflated interchange fees and other fees, which also violated the antitrust laws. In their complaints, collectively the plaintiffs seek, among other things, injunctive relief, unspecified damages (trebled under the antitrust laws) and attorneys' fees. PNC is named as a defendant in the complaint seeking damages but is not named as a defendant in the complaint that seeks equitable relief.

In September 2017, the magistrate judge at the district court granted in part and denied in part the plaintiffs' motions to file their proposed amended complaints. The dispute over amendment arose in part from the decision in *United States v. American Express, Co.*, 838 F.3d 179 (2d Cir. 2016), in which the court held that the relevant market in a similar complaint against American Express is "two-sided," i.e., requires consideration of effects on consumers as well as merchants. In June 2018, the U.S. Supreme Court affirmed (under the caption *Ohio v. American Express Co.*) the court of appeals decision. Previously, the plaintiffs in this litigation had alleged a one-sided market, and, as a result of the court's decision in *American Express*, they sought leave to add claims based on a two-sided market. The order allowed the complaint to be amended to include allegations pertaining to a two-sided market only to the extent those claims are not time-barred, but held that the two-sided market allegations do not relate back to the time of the original complaint and are not subject to tolling. In October 2017, the plaintiffs appealed this order to the presiding district court judge. In August 2018, the judge overruled this decision, finding that the two-sided market allegations do relate back.

In September 2018, the relevant parties entered an amended definitive agreement to resolve the claims of the class seeking damages. In this amended settlement agreement, the parties agreed, among other things, to the following terms:

- An additional settlement payment from all defendants of \$900 million, with Visa's share of the additional settlement payment being \$600 million. The additional settlement payment will be added to the approximately \$5.3 billion previously paid by the defendants pursuant to the original 2012 settlement agreement.
- Up to \$700 million may be returned to the defendants (with up to \$467 million to Visa) if more than 15% of class members (by payment volume) opt out of the class. As more than 15% of class members opted out of the class, \$700 million has been returned to the defendants (\$467 million to Visa).

This amended settlement agreement is subject to court approval. Following preliminary approval in January 2019, and after class notice, the submission of opt-outs, and the filing of objections, the district court granted final approval of the settlement in December 2019. Several objectors have appealed the district court's order granting final approval to the U.S. Court of Appeals for the Second Circuit. Some merchants that opted out from the settlement have brought lawsuits against Visa and Mastercard and one or more of the other issuing banks. Resolution by Visa of claims by merchants that opted out of the settlement, including those that file lawsuits, have been or will be paid from the Visa litigation escrow account.

National City and National City Bank entered into judgment and loss sharing agreements with Visa and certain other banks with respect to all of the above referenced litigation. We were not originally named as defendants in any of the Visa or Mastercard related antitrust litigation nor were we initially parties to the judgment or loss sharing agreements. However, we became responsible for National City's and National City Bank's position in the litigation and responsibilities under the agreements through our acquisition of National City. In addition, following Visa's reorganization in 2007 in contemplation of its initial public offering, U.S. Visa members received shares of Class B Visa common stock, convertible upon resolution of specified litigation, including the remaining litigation described above, into shares of Class A Visa common stock, with the conversion rate adjusted to reflect amounts paid or escrowed to resolve the specified litigation, and also remained responsible for indemnifying Visa against the specified litigation. Our Class B Visa common stock is all subject to this conversion adjustment provision, and we are now responsible for the indemnification obligations of our predecessors as well as ourselves. We have also entered into a Mastercard Settlement and Judgment Sharing Agreement with Mastercard and other financial institution defendants and an Omnibus Agreement Regarding Interchange Litigation Sharing and Settlement Sharing with Visa, Mastercard and other financial institution defendants. The Omnibus Agreement, in substance, apportions resolution of the claims in this litigation into a Visa portion and a Mastercard portion, with the Visa portion being two-thirds and the Mastercard portion being one-third. This apportionment only applies in the case of either a global settlement involving all defendants or an adverse judgment against the defendants, to the extent that damages either are related to the merchants' inter-network conspiracy claims or are otherwise not attributed to specific Mastercard or Visa conduct or damages. The Mastercard portion (or any Mastercard-related liability not subject to the Omnibus Agreement) will then be apportioned under the Mastercard Settlement and Judgment Sharing Agreement among Mastercard and PNC and the other financial institution defendants that are parties to this agreement. The responsibility for the Visa portion (or any Visa-related liability not subject to the Omnibus Agreement) will be apportioned under the pre-existing indemnification responsibilities and judgment and loss sharing agreements.

Residential Mortgage-Backed Securities Indemnification Demands

We have received indemnification demands from several entities sponsoring residential mortgage-backed securities and their affiliates where purchasers of the securities, trustees for the securitization trusts, or monoline insurers have asserted claims against the sponsors and other parties involved in the securitization transactions. National City Mortgage and its predecessors had sold whole loans to the sponsors or their affiliates that were allegedly included in certain of these securitization transactions. According to the indemnification

demands, the claims for which indemnity is being sought are based on alleged misstatements and omissions in the offering documents for these transactions or breaches of representations and warranties relating to the loans made in connection with the transactions. The indemnification demands assert that agreements governing the sale of these loans or the securitization transactions to which National City Mortgage was a party require us to indemnify the sponsors and their affiliates for losses suffered in connection with these claims. The parties have settled several of these disputes. Several of the entities asserting a right to indemnification submitted a demand for our purported share of the settlement amount of claims asserted against it and its affiliates. There has not been any determination that the parties seeking indemnification have any liability to the plaintiffs in connection with the other claims and the amount, if any, for which we are responsible in the settled cases has not been determined.

Pre-need Funeral Arrangements

National City Bank and PNC Bank are defendants in a lawsuit filed in the U.S. District Court for the Eastern District of Missouri under the caption *Jo Ann Howard and Associates, P.C., et al. v. Cassity, et al.* (No. 4:09-CV-1252-ERW) arising out of trustee services provided by Allegiant Bank, a National City Bank and PNC Bank predecessor, with respect to Missouri trusts that held pre-need funeral contract assets. Under a pre-need funeral contract, a customer pays an amount up front in exchange for payment of funeral expenses following the customer's death. In a number of states, including Missouri, pre-need funeral contract sellers are required to deposit a portion of the proceeds of the sale of pre-need funeral contracts in a trust account.

The lawsuit was filed in August 2009 by the Special Deputy Receiver for three insolvent affiliated companies, National Prearranged Services, Inc. a seller of pre-need funeral contracts (NPS), Lincoln Memorial Life Insurance Company (Lincoln), and Memorial Service Life Insurance Company (Memorial). Seven individual state life and health insurance guaranty associations, who claim they are liable under state law for payment of certain benefits under life insurance policies sold by Lincoln and Memorial, and the National Organization of Life & Health Guaranty Associations have also joined the action as plaintiffs. In addition to National City Bank and PNC Bank (added following filing of the lawsuit as successor-in-interest to National City Bank) (the PNC defendants), other defendants included members of the Cassity family, who controlled NPS, Lincoln, and Memorial; officers and directors of NPS, Lincoln, and Memorial; auditors and attorneys for NPS, Lincoln, and Memorial; the trustees of each of the trusts that held pre-need funeral contract assets; and the investment advisor to the Pre-need Trusts. NPS retained several banks to act as trustees for the trusts holding NPS pre-need funeral contract assets (the NPS Trusts), with Allegiant Bank acting as one of these trustees with respect to seven Missouri NPS Trusts. All of the other defendants have settled with the plaintiffs, are otherwise no longer a party to the lawsuit, or are insolvent.

In their Third Amended Complaint, filed in 2012 following the granting by the court in part of motions to dismiss made by the PNC defendants and the other NPS Trust trustees, the plaintiffs allege that Allegiant Bank breached its fiduciary duties and acted negligently as the trustee for the Missouri NPS Trusts. In part as a result of these breaches, the plaintiffs allege, members of the Cassity family, acting in concert with other defendants, were able to improperly remove millions of dollars from the NPS Trusts, which in turn caused NPS, Lincoln, and Memorial to become insolvent. The complaint alleges \$600 million in present and future losses to the plaintiffs due to the insolvency of NPS, Lincoln, and Memorial. The lawsuit seeks, among other things, unspecified actual and punitive damages, various equitable remedies including restitution, attorneys' fees, costs of suit and interest.

In July 2013, five of the six defendants in a parallel federal criminal action, including two members of the Cassity family, entered into plea agreements with the U.S. to resolve criminal charges arising out of their conduct at NPS, Lincoln and Memorial. In August 2013, after a jury trial, the sixth defendant, the investment advisor to the NPS Trusts, was convicted on all criminal counts against him. The criminal charges against the defendants alleged, among other thing, a scheme to defraud Allegiant Bank and the other trustees of the NPS Trusts.

In May 2014, the court granted the plaintiffs' motion to disallow the PNC defendants' affirmative defense relating to the plaintiffs' alleged failure to mitigate damages. In July 2014, the PNC defendants' motion for reconsideration was denied. In September 2014, the plaintiffs filed a motion seeking leave to amend their complaint to reassert aiding and abetting claims, previously dismissed by the court in 2012. The court denied this motion in December 2014. Also in December 2014, the court granted in part and denied in part the PNC defendants' motion for summary judgment.

In March 2015, following a jury trial, the court entered a judgment against the PNC defendants in the amount of \$356 million in compensatory damages and \$36 million in punitive damages. In April 2015, the plaintiffs filed motions with the court seeking \$179 million in pre-judgment interest. Also, in April 2015, the PNC defendants filed motions with the court to reduce the compensatory damages by the amounts paid in settlement by other defendants, to strike the punitive damages award, for judgment as a matter of law, and for a new trial. In November 2015, the court granted the motion to reduce the compensatory damages by amounts paid in settlement by other defendants and denied the other motions by the PNC defendants, with the judgment being reduced as a result to a total of \$289 million, and also denied the plaintiffs' motion for pre-judgment interest.

In December 2015, the PNC defendants appealed the judgment to the U.S. Court of Appeals for the Eighth Circuit. Also in December 2015, the plaintiffs cross-appealed from the court's orders reducing the judgment by amounts paid in settlement by other defendants, denying plaintiffs' motion for pre-judgment interest, and dismissing the plaintiffs' aiding and abetting claims. In August 2017, the court of appeals reversed the judgment to the extent that it was based on tort rather than trust law. The court accordingly held that any damages awarded to the plaintiff will be limited to losses to the trusts in Missouri caused by Allegiant's breaches during the time it acted as trustee; plaintiffs cannot recover for damages to the Missouri trusts after Allegiant's trusteeship or outside of the Missouri trusts, which had been included in the judgment under appeal. The court of appeals otherwise affirmed the judgment, including the dismissal of the aiding and abetting claims, and remanded the case to the district court for further proceedings in light of its decision. In September 2017, plaintiffs filed a motion for rehearing by the panel solely seeking to remove the prohibition on damages being sought for the period following Allegiant's trusteeship. In December 2017, the court denied the petition for rehearing. In July 2019, following a new trial on remand from the court of appeals, the district court awarded the plaintiffs \$72 million in compensatory damages, \$15 million in interest, and \$15 million in punitive damages. The PNC defendants have appealed this judgment to the court of appeals, and plaintiffs have cross-appealed. In December 2019, the court reduced the judgment by approximately \$2.6 million to correct a mathematical error in calculating pre-judgment interest, reducing the total judgment to \$99.5 million. In February 2020, the district court awarded \$7 million in fees and costs to the plaintiffs.

Regulatory and Governmental Inquiries

We are the subject of investigations, audits, examinations and other forms of regulatory and governmental inquiry covering a broad range of issues in our consumer, mortgage, brokerage, securities and other financial services businesses, as well as other aspects of our operations. In some cases, these inquiries are part of reviews of specified activities at multiple industry participants; in others, they are directed at PNC individually. From time to time, these inquiries involve or lead to regulatory enforcement actions and other administrative proceedings, and may lead to civil or criminal judicial proceedings. Some of these inquiries result in remedies including fines, penalties, restitution, or alterations in our business practices, and in additional expenses and collateral costs and other consequences. Such remedies and other consequences typically have not been material to us from a financial standpoint, but could be in the future. Even if not financially material, they may result in significant reputational harm or other adverse consequences.

As has been publicly reported, the U.S. Department of Justice is conducting an inquiry relating to the federal Low Income Housing Tax Credit (LIHTC) program directed at program participants. In connection with that inquiry, the Department of Justice has requested information from PNC Bank. We are cooperating with the inquiry.

Our practice is to cooperate fully with regulatory and governmental investigations, audits and other inquiries, including that described in this Note²⁰.

Other

In addition to the proceedings or other matters described above, PNC and persons to whom we may have indemnification obligations, in the normal course of business, are subject to various other pending and threatened legal proceedings in which claims for monetary damages and other relief are asserted. We do not anticipate, at the present time, that the ultimate aggregate liability, if any, arising out of such other legal proceedings will have a material adverse effect on our financial position. However, we cannot now determine whether or not any claims asserted against us or others to whom we may have indemnification obligations, whether in the proceedings or other matters described above or otherwise, will have a material adverse effect on our results of operations in any future reporting period, which will depend on, among other things, the amount of the loss resulting from the claim and the amount of income otherwise reported for the reporting period.

NOTE 21 COMMITMENTS

In the normal course of business, we have various commitments outstanding, certain of which are not included on our Consolidated Balance Sheet. The following table presents our outstanding commitments to extend credit along with significant other commitments as of December 31, 2019 and 2018, respectively.

Table 95: Commitments to Extend Credit and Other Commitments

In millions	December 31 2019	December 31 2018
Commitments to extend credit		
Total commercial lending	\$ 131,762	\$ 120,165
Home equity lines of credit	16,803	16,944
Credit card	30,862	27,100
Other	6,162	5,069
Total commitments to extend credit	185,589	169,278
Net outstanding standby letters of credit (a)	9,843	8,655
Reinsurance agreements (b)	1,393	1,549
Standby bond purchase agreements (c)	1,295	1,000
Other commitments (d)	1,498	1,130
Total commitments to extend credit and other commitments	\$ 199,618	\$ 181,612

- (a) Net outstanding standby letters of credit include \$4.1 billion and \$3.7 billion at December 31, 2019 and 2018, respectively, which support remarketing programs.
- (b) Represents aggregate maximum exposure up to the specified limits of the reinsurance contracts provided by our wholly-owned captive insurance subsidiary. These amounts reflect estimates based on availability of financial information from insurance carriers. As of December 31, 2019, the aggregate maximum exposure amount comprised \$1.3 billion for accidental death & dismemberment contracts and \$.1 billion for credit life, accident & health contracts. Comparable amounts at December 31, 2018 were \$1.3 billion and \$.2 billion, respectively.
- (c) We enter into standby bond purchase agreements to support municipal bond obligations.
- (d) Includes \$.6 billion and \$.5 billion related to investments in qualified affordable housing projects at December 31, 2019 and 2018, respectively.

Commitments to Extend Credit

Commitments to extend credit, or net unfunded loan commitments, represent arrangements to lend funds or provide liquidity subject to specified contractual conditions. These commitments generally have fixed expiration dates, may require payment of a fee, and generally contain termination clauses in the event the customer's credit quality deteriorates.

Net Outstanding Standby Letters of Credit

We issue standby letters of credit and share in the risk of standby letters of credit issued by other financial institutions, in each case to support obligations of our customers to third parties, such as insurance requirements and the facilitation of transactions involving capital markets product execution. Approximately 98% of our net outstanding standby letters of credit were rated as Pass at December 31, 2019, with the remainder rated as Criticized. An internal credit rating of Pass indicates the expected risk of loss is currently low, while a rating of Criticized indicates a higher degree of risk.

If the customer fails to meet its financial or performance obligation to the third party under the terms of the contract or there is a need to support a remarketing program, then upon a draw by a beneficiary, subject to the terms of the letter of credit, we would be obligated to make payment to them. The standby letters of credit outstanding on December 31, 2019 had terms ranging from less than one year to six years.

As of December 31, 2019, assets of \$1.0 billion secured certain specifically identified standby letters of credit. In addition, a portion of the remaining standby letters of credit issued on behalf of specific customers is also secured by collateral or guarantees that secure the customers' other obligations to us. The carrying amount of the liability for our obligations related to standby letters of credit and participations in standby letters of credit was \$.2 billion at December 31, 2019 and is included in Other liabilities on our Consolidated Balance Sheet.

NOTE 22 PARENT COMPANY

Summarized financial information of the parent company is as follows:

Table 96: Parent Company – Income Statement

Year ended December 31 – in millions	2019	2018	2017
Operating Revenue			
Dividends from:			
Bank subsidiaries and bank holding company	\$ 3,570	\$ 2,639	\$ 2,926
Non-bank subsidiaries	170	157	376
Interest income	169	147	109
Noninterest income	48	(1)	37
Total operating revenue	3,957	2,942	3,448
Operating Expense			
Interest expense	325	281	215
Other expense	146	139	175
Total operating expense	471	420	390
Income before income taxes and equity in undistributed net income of subsidiaries	3,486	2,522	3,058
Equity in undistributed net income of subsidiaries:			
Bank subsidiaries and bank holding company	671	1,602	1,249
Non-bank subsidiaries	164	181	(98)
Income from continuing operations before taxes	\$ 4,321	\$ 4,305	4,209
Income tax benefit from continuing operations	(221)	(208)	(339)
Net income from continuing operations	4,542	4,513	4,548
Dividends from discontinued operations			
Bank subsidiaries and bank holding company	460	418	352
Equity in undistributed net income of subsidiaries from discontinued operations:			
Bank subsidiaries and bank holding company	528	524	725
Income from discontinued operations before taxes	988	942	1,077
Income taxes from discontinued operations	161	154	287
Net income from discontinued operations	827	788	790
Net income	\$ 5,369	\$ 5,301	\$ 5,338
Other comprehensive income, net of tax:			
Net pension and other postretirement benefit plan activity arising during the period	(2)	1	1
Other comprehensive income (loss)	(2)	1	1
Comprehensive income	\$ 5,367	\$ 5,302	\$ 5,339

Table 97: Parent Company – Balance Sheet

December 31 – in millions	2019	2018
Assets		
Cash held at banking subsidiary	\$ 6	\$ 6
Restricted deposits with banking subsidiary	175	175
Nonrestricted interest-earning deposits	7,024	4,655
Investments in:		
Bank subsidiaries and bank holding company	41,882	39,623
Non-bank subsidiaries	2,054	1,886
Net investment held for sale	6,772	6,240
Loans with affiliates	730	1,397
Other assets	1,512	1,159
Total assets	\$ 60,155	\$ 55,141
Liabilities		
Subordinated debt (a)	\$ 986	\$ 1,652
Senior debt (a)	8,849	5,061
Other borrowed funds from affiliates	307	79
Accrued expenses and other liabilities	699	619
Total liabilities	10,841	7,411
Equity		
Shareholders' equity	49,314	47,730
Total liabilities and equity	\$ 60,155	\$ 55,141

(a) See Note 11 Borrowed Funds for additional information on contractual rates and maturity dates of senior debt and subordinated debt for parent company.

In connection with certain affiliates' commercial and residential mortgage servicing operations, the parent company has committed to maintain such affiliates' net worth above minimum requirements.

Table 98: Parent Company – Interest Paid and Income Tax Refunds (Payments)

Year ended December 31 – in millions	Interest Paid	Income Tax Refunds/(Payments)
2019	\$ 300	\$ 26
2018	\$ 288	\$ 88
2017	\$ 287	\$ 40

Table 99: Parent Company – Statement of Cash Flows

Year ended December 31 – in millions	2019	2018	2017
Operating Activities			
Net income	\$ 5,369	\$ 5,301	\$ 5,338
Adjustments to reconcile net income to net cash provided by operating activities:			
Equity in undistributed net earnings of subsidiaries	(1,363)	(2,307)	(1,974)
Return on investment in subsidiary			98
Other	218	155	194
Net cash provided (used) by operating activities	\$ 4,224	\$ 3,149	\$ 3,656
Investing Activities			
Net change in loans and securities from affiliates	\$ 664	\$ 540	\$ 114
Net change in nonrestricted interest-earning deposits	(2,369)	1,145	(1,116)
Other	(8)	2	
Net cash provided (used) by investing activities	\$ (1,713)	\$ 1,687	\$ (1,002)
Financing Activities			
Net change in other borrowed funds from affiliates	\$ 228	\$ (29)	\$ 316
Proceeds from long-term borrowings	4,180	498	1,325
Repayments of long-term borrowings	(1,300)	(553)	(580)
Net change in commercial paper		(100)	100
Common and treasury stock issuances	90	69	132
Acquisition of treasury stock	(3,578)	(2,877)	(2,447)
Preferred stock cash dividends paid	(236)	(236)	(236)
Common stock cash dividends paid	(1,895)	(1,603)	(1,264)
Net cash provided (used) by financing activities	\$ (2,511)	\$ (4,831)	\$ (2,654)
Net increase (decrease) in cash and due from banks	\$ —	\$ 5	\$ —
Net cash provided by operating activities of discontinued operations	299	264	65
Net cash activity from continuing operations	(299)	(259)	(65)
Cash and restricted deposits held at banking subsidiary at beginning of year	181	176	176
Cash and restricted deposits held at banking subsidiary at end of year	\$ 181	\$ 181	\$ 176

NOTE 23 SEGMENT REPORTING

We have three reportable business segments:

- Retail Banking
- Corporate & Institutional Banking
- Asset Management Group

Results of individual businesses are presented based on our internal management reporting practices. There is no comprehensive, authoritative body of guidance for management accounting equivalent to GAAP; therefore, the financial results of our individual businesses are not necessarily comparable with similar information for any other company. We periodically refine our internal methodologies as management reporting practices are enhanced. To the extent significant and practicable, retrospective application of new methodologies is made to prior period reportable business segment results and disclosures to create comparability with the current period.

Total business segment financial results differ from total consolidated net income. These differences are reflected in the “Other” category in the business segment tables. “Other” includes residual activities that do not meet the criteria for disclosure as a separate reportable business, such as asset and liability management activities including net securities gains or losses, other-than-temporary impairment of investment securities, certain trading activities, certain runoff consumer loan portfolios, private equity investments, intercompany eliminations, certain corporate overhead, tax adjustments that are not allocated to business segments, exited businesses,

and differences between business segment performance reporting and financial statement reporting (GAAP), including the presentation of net income attributable to noncontrolling interests as the segments' results exclude their portion of net income attributable to noncontrolling interests. The "Other" category also includes our BlackRock held for sale asset. Assets, revenue and earnings attributable to foreign activities were not material in the periods presented for comparative purposes.

Financial results are presented, to the extent practicable, as if each business operated on a stand-alone basis. Additionally, we have aggregated the results for corporate support functions within "Other" for financial reporting purposes.

Net interest income in business segment results reflects our internal funds transfer pricing methodology. Assets receive a funding charge and liabilities and capital receive a funding credit based on a transfer pricing methodology that incorporates product repricing characteristics, tenor and other factors.

We have allocated the allowances for loan and lease losses and for unfunded loan commitments and letters of credit based on the loan exposures within each business segment's portfolio. Key reserve assumptions and estimation processes react to and are influenced by observed changes in loan portfolio performance experience, the financial strength of the borrower and economic conditions. Key reserve assumptions are periodically updated.

Business Segment Products and Services

Retail Banking provides deposit, lending, brokerage, insurance services, investment management and cash management products and services to consumer and small business customers. Our customers are serviced through our branch network, ATMs, call centers, online banking and mobile channels. The branch network is located primarily in markets across the Mid-Atlantic, Midwest and Southeast. In 2018, Retail Banking launched its national expansion strategy designed to grow customers with digitally-led banking and an ultra-thin branch network in markets outside of our existing retail branch network. Deposit products include checking, savings and money market accounts and certificates of deposit. Lending products include residential mortgages, home equity loans and lines of credit, auto loans, credit cards, education loans and personal and small business loans and lines of credit. The residential mortgage loans are directly originated within our branch network and nationwide, and are typically underwritten to agency and/or third-party standards, and either sold, servicing retained, or held on our balance sheet. Brokerage, investment management and cash management products and services include managed, education, retirement and trust accounts.

Corporate & Institutional Banking provides lending, treasury management, and capital markets-related products and services to mid-sized and large corporations, and government and not-for-profit entities. Lending products include secured and unsecured loans, letters of credit and equipment leases. The Treasury Management business provides payables, receivables, deposit and account services, liquidity and investments, and online and mobile banking products and services to our clients. Capital markets-related products and services include foreign exchange, derivatives, securities underwriting, loan syndications, mergers and acquisitions advisory and equity capital markets advisory related services. We also provide commercial loan servicing and technology solutions for the commercial real estate finance industry. Products and services are provided nationally.

Asset Management Group provides personal wealth management for high net worth and ultra high net worth clients and institutional asset management. The Asset Management group is composed of three distinct operating units:

- Wealth Management provides products and services to individuals and their families including investment and retirement planning, customized investment management, private banking, and trust management and administration for individuals and their families.
- Our Hawthorn unit provides multi-generational family planning including estate, financial, tax planning, fiduciary, investment management and consulting, private banking, personal administrative services, asset custody and customized performance reporting to ultra high net worth clients.
- Institutional asset management provides outsourced chief investment officer, custody, private real estate, cash and fixed income client solutions, and fiduciary retirement advisory services to institutional clients including corporations, healthcare systems, insurance companies, unions, municipalities and non-profits.

Table 100: Results of Businesses

Year ended December 31 In millions	Retail Banking	Corporate & Institutional Banking	Asset Management Group	Other	Consolidated (a)
2019					
Income Statement					
Net interest income	\$ 5,520	\$ 3,637	\$ 288	\$ 520	\$ 9,965
Noninterest income	2,648	2,537	991	698	6,874
Total revenue	8,168	6,174	1,279	1,218	16,839
Provision for credit losses (benefit)	517	284	(1)	(27)	773
Depreciation and amortization	230	198	62	545	1,035
Other noninterest expense	5,831	2,615	877	216	9,539
Income from continuing operations before income taxes (benefit) and noncontrolling interests	1,590	3,077	341	484	5,492
Income taxes (benefit)	377	629	79	(184)	901
Net income from continuing operations	\$ 1,213	\$ 2,448	\$ 262	\$ 668	\$ 4,591
Average Assets	\$ 92,959	\$ 164,243	\$ 7,360	\$ 135,773	\$ 400,335
2018					
Income Statement					
Net interest income	\$ 5,119	\$ 3,551	\$ 287	\$ 764	\$ 9,721
Noninterest income	2,631	2,406	892	540	6,469
Total revenue	7,750	5,957	1,179	1,304	16,190
Provision for credit losses (benefit)	373	85	2	(52)	408
Depreciation and amortization	206	186	52	496	940
Other noninterest expense	5,772	2,520	861	203	9,356
Income from continuing operations before income taxes (benefit) and noncontrolling interests	1,399	3,166	264	657	5,486
Income taxes (benefit)	335	658	62	(127)	928
Net income from continuing operations	\$ 1,064	\$ 2,508	\$ 202	\$ 784	\$ 4,558
Average Assets	\$ 89,739	\$ 154,119	\$ 7,423	\$ 126,954	\$ 378,235
2017					
Income Statement					
Net interest income	\$ 4,625	\$ 3,396	\$ 287	\$ 800	\$ 9,108
Noninterest income	2,236	2,271	881	756	6,144
Total revenue	6,861	5,667	1,168	1,556	15,252
Provision for credit losses (benefit)	347	160	1	(67)	441
Depreciation and amortization	177	184	50	510	921
Other noninterest expense	5,569	2,370	855	683	9,477
Income from continuing operations before income taxes (benefit) and noncontrolling interests	768	2,953	262	430	4,413
Income taxes (benefit)	321	520	75	(1,101)	(185)
Net income from continuing operations	\$ 447	\$ 2,433	\$ 187	\$ 1,531	\$ 4,598
Average Assets	\$ 88,663	\$ 148,414	\$ 7,511	\$ 127,181	\$ 371,769

(a) There were no material intersegment revenues for 2019, 2018 and 2017.

NOTE 24 FEE-BASED REVENUE FROM CONTRACTS WITH CUSTOMERS

A subset of our noninterest income relates to certain fee-based revenue within the scope of ASC Topic 606 *Revenue from Contracts with Customers* (Topic 606). The objective of the standard is to clarify the principles for recognizing revenue from contracts with customers across all industries and to develop a common revenue standard under GAAP. The standard requires the application of a five-step recognition model to contracts, allocating the amount of consideration we expect to be entitled to across distinct promises in the contract, called performance obligations, and recognizing revenue when or as those services are transferred to the customer.

Fee-based revenue within the scope of Topic 606 is recognized within three of our reportable business segments, Retail Banking, Corporate & Institutional Banking and Asset Management Group. Topic 606 also excludes interest income, income from lease contracts, fair value gains from financial instruments (including derivatives), income from mortgage servicing rights and guarantee products, letter of credit fees, non-refundable fees associated with acquiring or originating a loan and gains from the sale of financial assets.

The following tables present noninterest income within the scope of Topic 606 disaggregated by segment. A description of the fee-based revenue and how it is recognized for each segment's principal services and products follows each table.

Retail Banking

Table 101: Retail Banking Noninterest Income Disaggregation

In millions	Year ended December 31	
	2019	2018
Product		
Deposit account fees	\$ 642	\$ 618
Debit card fees	535	505
Brokerage fees	356	350
Merchant services	216	212
Net credit card fees (a)	186	189
Other	255	284
Total in-scope noninterest income by product	\$ 2,190	\$ 2,158
Reconciliation to total Retail Banking noninterest income		
Total in-scope noninterest income	\$ 2,190	\$ 2,158
Total out-of-scope noninterest income (b)	458	473
Total Retail Banking noninterest income	\$ 2,648	\$ 2,631

(a) Net credit card fees consists of interchange fees of \$498 million and \$452 million and credit card reward costs of \$312 million and \$263 million for the years ended December 31, 2019 and 2018, respectively.

(b) Out-of-scope noninterest income includes revenue streams that fall under the scope of other accounting and disclosure requirements outside of Topic 606.

Deposit Account Fees

Retail Banking provides demand deposit, money market and savings account products for consumer and small business customers. Services include online and branch banking, overdraft and wire transfer services, imaging services and cash alternative services, such as money orders and cashier's checks. We recognize fee income at the time these services are performed for the customer.

Debit Card and Net Credit Card Fees

As an issuing bank, Retail Banking earns interchange fee revenue from debit and credit card transactions. By offering card products, we maintain and administer card-related services, such as credit card reward programs, account data and statement information, card activation, card renewals, and card suspension and blockage. Interchange fees are earned when cardholders make purchases and are presented in Table 101 net of credit card reward costs.

Brokerage Fees

Retail Banking earns fee revenue by providing its customers a wide range of investment options through its brokerage services including mutual funds, annuities, stocks, bonds, long-term care and insurance products, and managed accounts. We earn fee revenue for transaction-based brokerage services, such as the execution of market trades, once the transaction has been completed as of the trade date. In other cases, such as investment management services, we earn fee revenue over the term of the customer contract.

Merchant Services

Retail Banking earns fee revenue for debit and credit card processing services. We provide these services to merchant businesses including point-of-sale payment acceptance capabilities and customized payment processing built around the merchant's specific requirements. We earn fee revenue as the merchant's customers make purchases.

Other

Other noninterest income primarily includes ATM fees earned from our customers and non-PNC customers. These fees are recognized as transactions occur.

Corporate & Institutional Banking**Table 102: Corporate & Institutional Banking Noninterest Income Disaggregation**

In millions	Year ended December 31	
	2019	2018
Product		
Treasury management fees	\$ 840	\$ 776
Capital markets fees	547	510
Commercial mortgage banking activities	102	87
Other	77	81
Total in-scope noninterest income by product	\$ 1,566	\$ 1,454
Reconciliation to total Corporate & Institutional Banking noninterest income		
Total in-scope noninterest income	\$ 1,566	\$ 1,454
Total out-of-scope noninterest income (a)	971	952
Total Corporate & Institutional Banking noninterest income	\$ 2,537	\$ 2,406

(a) Out-of-scope noninterest income includes revenue streams that fall under the scope of other accounting and disclosure requirements outside of Topic 606.

Treasury Management Fees

Corporate & Institutional Banking provides corporations with cash and investment management services, receivables and disbursement management services, funds transfer services and access to online/mobile information management and reporting services. Treasury management fees are recognized over time as we perform these services.

Capital Markets Fees

Capital markets fees include securities underwriting fees, merger and acquisition advisory fees and other advisory related fees. We recognize these fees when the related transaction closes.

Commercial Mortgage Banking Activities

Commercial mortgage banking activities include servicing responsibilities where we do not own the servicing rights. Servicing responsibilities typically consist of collecting and remitting monthly borrower principal and interest payments, maintaining escrow deposits, performing loss mitigation and foreclosure activities, and, in certain instances, funding of servicing advances. We recognize servicing fees over time as we perform these activities.

Other

Other noninterest income within Corporate & Institutional Banking primarily comprised fees from collateral management and asset management services. We earn these fees over time as we perform these services.

Asset Management Group**Table 103: Asset Management Group Noninterest Income Disaggregation**

In millions	Year ended December 31	
	2019	2018
Customer Type		
Personal	\$ 620	\$ 611
Institutional	242	272
Total in-scope noninterest income by customer type	\$ 862	\$ 883
Reconciliation to Asset Management Group noninterest income		
Total in-scope noninterest income	\$ 862	\$ 883
Total out-of-scope noninterest income (a)	129	9
Total Asset Management Group noninterest income	\$ 991	\$ 892

(a) Out-of-scope noninterest income includes revenue streams that fall under the scope of other accounting and disclosure requirements outside of Topic 606.

Asset Management Services

Asset Management Group provides both personal wealth and institutional asset management services including investment management, custody services, retirement planning, family planning, trust management and retirement administration services. We recognize fee revenue over the term of the customer contract based on the value of assets under management at a point in time.

NOTE 25 LEASES

PNC enters into both lessor and lessee arrangements. On January 1, 2019, we adopted ASU 2016-02 - Leases, which required lessees to recognize on the balance sheet all leases with lease terms greater than twelve months as a lease liability with a corresponding right-of-use asset. For more information on lease accounting and the impact of adoption, see Note 1 Accounting Policies and for additional details on our equipment lease financing receivables see Note 4 Asset Quality.

Lessor Arrangements

PNC's lessor arrangements primarily consist of operating, sales-type and direct financing leases for equipment. Lease agreements may include options to renew and for the lessee to purchase the leased equipment at the end of the lease term. For 2019, lease income was \$412 million, consisting of \$295 million from sales-type and direct financing leases and \$117 million from operating leases and was included in Loan interest income and Corporate services, respectively, on our Consolidated Income Statement.

The following table provides the components of our equipment lease financing assets:

Table 104: Sales-Type and Direct Financing Leases

In millions	December 31, 2019	
Lease receivables (a)	\$	7,353
Unguaranteed residual asset values		741
Unearned income		(939)
Equipment lease financing	\$	7,155

(a) In certain cases, PNC obtains third-party residual value insurance to reduce its residual risk. The carrying value of residual assets with third-party residual value insurance for at least a portion of the asset value was \$0.3 billion.

In addition, we had \$1.1 billion in operating lease assets, which includes the residual asset values, at December 31, 2019, with accumulated depreciation of \$0.3 billion. Depreciation expense for the lease assets was not material for the year ended December 31, 2019. We had no lease transactions with related parties or deferred selling profits at December 31, 2019.

The future minimum lease payments based on maturity of our lessor arrangements at December 31, 2019 were as follows:

Table 105: Future Minimum Lease Payments of Lessor Arrangements

In millions	Operating Leases		Sales-type and Direct Financing Leases	
2020	\$	159	\$	1,620
2021		159		1,432
2022		112		1,161
2023		136		801
2024		128		668
2025 and thereafter		192		1,671
Total future minimum lease payments	\$	886	\$	7,353

Lessee Arrangements

We lease retail branches, datacenters, office space, land and equipment under operating and finance leases. Our leases have remaining lease terms of one year to 61 years, some of which may include options to renew the leases for up to 99 years, and some of which may include options to terminate the leases prior to the end date. Certain leases also include options to purchase the leased asset. The exercise of lease renewal, termination and purchase options is at our sole discretion.

At adoption of ASU 2016-02 on January 1, 2019, we elected to account for the lease and nonlease components of existing real estate leases and leases of advertising assets, such as signage, as a single lease component. Effective January 1, 2019, lease and nonlease components of new lease agreements are accounted for separately. Lease components include fixed payments including rent, real estate taxes and insurance costs and nonlease components include common-area maintenance costs. Generally, we have elected to use the Overnight Indexed Swap rate corresponding to the term of the lease at the lease measurement date as our incremental borrowing rate to measure the right-of-use-asset and lease liability. Leases with an initial term of 12 months or less are not recorded on the balance sheet; we recognize lease expense for these leases on a straight-line basis over the lease term.

Certain of our lease agreements include rental payments based on a percentage of revenue and others include rental payments if certain bank deposit levels are met. Our lease agreements do not contain any material residual value guarantees or material restrictive covenants. Subleases to third parties were not material at December 31, 2019.

For 2019, total operating lease cost was \$360 million and was included in Occupancy expense on our Consolidated Income Statement. Operating cash flows from operating leases for 2019 were \$353 million. Operating lease assets and liabilities totaled \$2.0 billion and \$2.2 billion at December 31, 2019, respectively. Operating lease assets are reported in Other assets on the Consolidated Balance Sheet, and the related lease liabilities are reported in Accrued expenses and other liabilities. Finance lease assets and liabilities, income and cash flows at December 31, 2019 were not material.

Operating lease term and discount rates of our lessee arrangements at December 31, 2019 were as follows:

Table 106: Operating Lease Term and Discount Rates of Lessee Arrangements

	December 31, 2019
Weighted-average remaining lease term (years)	9
Weighted-average discount rate	2.42 %

Future undiscounted cash flows on our lessee arrangements at December 31, 2019 are as follows:

Table 107: Future Lease Payments of Operating Lease Liabilities

In millions	December 31, 2019	
2020	\$	355
2021		339
2022		307
2023		275
2024		226
2025 and thereafter		923
Total future lease payments	\$	2,425
Less: Interest		255
Present value of operating lease liabilities	\$	2,170

At December 31, 2018, prior to the adoption of ASU 2016-02, operating lease commitments under lessee arrangements were \$374 million, \$346 million, \$308 million, \$258 million, \$228 million for 2019 through 2023, respectively, and \$941 million in the aggregate for all years thereafter.

NOTE 26 SUBSEQUENT EVENTS

On January 22, 2020, the parent company issued \$2.0 billion of senior notes with a maturity date of January 22, 2030. Interest is payable semi-annually at a fixed rate of 2.55% per annum, on January 22 and July 22 of each year, beginning on July 22, 2020.

On February 25, 2020, PNC Bank issued the following:

- \$1.0 billion of senior floating rate notes with a maturity date of February 24, 2023. Interest is payable quarterly at the 3-month LIBOR rate, reset quarterly, plus 32.5 basis points, on February 24, May 24, August 24, and November 24, beginning on May 24, 2020.
- \$500 million of senior fixed-to-floating rate notes with a maturity date of February 24, 2023. Interest is payable semi-annually at a fixed rate of 0.74% per annum, on February 24 and August 24 of each year, beginning on August 24, 2020. Beginning on February 24, 2022, interest is payable quarterly at the floating rate equal to the 3-month LIBOR rate, reset quarterly, plus 32.3 basis points, on February 24, May 24, August 24, and November 24, commencing on May 24, 2022.

STATISTICAL INFORMATION (UNAUDITED)

THE PNC FINANCIAL SERVICES GROUP, INC.

SELECTED QUARTERLY FINANCIAL DATA

Dollars in millions, except per share data	2019				2018			
	Fourth	Third	Second	First	Fourth	Third	Second	First
Summary of Operations								
Interest income	\$ 3,334	\$ 3,503	\$ 3,497	\$ 3,428	\$ 3,359	\$ 3,223	\$ 3,082	\$ 2,918
Interest expense	846	999	999	953	878	757	669	557
Net interest income	2,488	2,504	2,498	2,475	2,481	2,466	2,413	2,361
Noninterest income	1,833	1,738	1,717	1,586	1,645	1,632	1,675	1,517
Total revenue	4,321	4,242	4,215	4,061	4,126	4,098	4,088	3,878
Provision for credit losses	221	183	180	189	148	88	80	92
Noninterest expense	2,762	2,623	2,611	2,578	2,577	2,608	2,584	2,527
Income from continuing operations before income taxes and noncontrolling interests	1,338	1,436	1,424	1,294	1,401	1,402	1,424	1,259
Income taxes from continuing operations	195	255	239	212	234	212	267	215
Net income from continuing operations	1,143	1,181	1,185	1,082	1,167	1,190	1,157	1,044
Income from discontinued operations before taxes	288	251	224	225	214	259	236	233
Income taxes from discontinued operations	50	40	35	36	30	49	37	38
Net income from discontinued operations	238	211	189	189	184	210	199	195
Net income	1,381	1,392	1,374	1,271	1,351	1,400	1,356	1,239
Less: Net income attributable to noncontrolling interests	14	13	12	10	14	11	10	10
Preferred stock dividends and discount accretion and redemptions	56	64	56	64	56	64	56	64
Net income attributable to common shareholders	\$ 1,311	\$ 1,315	\$ 1,306	\$ 1,197	\$ 1,281	\$ 1,325	\$ 1,290	\$ 1,165
Per Common Share								
Book value	\$ 104.59	\$ 103.37	\$ 101.53	\$ 98.47	\$ 95.72	\$ 93.22	\$ 92.26	\$ 91.39
Cash dividends declared (a)	\$ 1.15	\$ 1.15	\$.95	\$.95	\$.95	\$.95	\$.75	\$.75
Basic earnings from continuing operations	\$ 2.44	\$ 2.47	\$ 2.47	\$ 2.21	\$ 2.37	\$ 2.39	\$ 2.32	\$ 2.04
Basic earnings from discontinued operations	.54	.48	.42	.41	.40	.45	.42	.41
Total basic earnings	\$ 2.98	\$ 2.95	\$ 2.89	\$ 2.62	\$ 2.77	\$ 2.84	\$ 2.74	\$ 2.45
Diluted earnings from continuing operations	\$ 2.43	\$ 2.47	\$ 2.47	\$ 2.20	\$ 2.36	\$ 2.37	\$ 2.30	\$ 2.03
Diluted earnings from discontinued operations	.54	.47	.41	.41	.39	.45	.42	.40
Total diluted earnings	\$ 2.97	\$ 2.94	\$ 2.88	\$ 2.61	\$ 2.75	\$ 2.82	\$ 2.72	\$ 2.43

(a) On January 2, 2020, we declared a quarterly common stock cash dividend of \$1.15 per share payable on February 5, 2020.

AVERAGE CONSOLIDATED BALANCE SHEET AND NET INTEREST ANALYSIS (a) (b) (c)

Taxable-equivalent basis Dollars in millions	2019			2018			2017		
	Average Balances	Interest Income/ Expense	Average Yields/ Rates	Average Balances	Interest Income/ Expense	Average Yields/ Rates	Average Balances	Interest Income/ Expense	Average Yields/ Rates
Assets									
Interest-earning assets:									
Investment securities									
Securities available for sale									
Residential mortgage-backed									
Agency	\$ 31,526	\$ 867	2.75%	\$ 27,156	\$ 740	2.72%	\$ 25,766	\$ 662	2.57%
Non-agency	1,746	141	8.08%	2,196	146	6.65%	2,851	153	5.37%
Commercial mortgage-backed	5,676	162	2.85%	4,545	128	2.82%	5,193	156	3.00%
Asset-backed	5,199	172	3.31%	5,242	165	3.15%	5,681	147	2.59%
U.S. Treasury and government agencies	17,642	435	2.47%	16,319	373	2.29%	13,178	235	1.78%
Other	3,200	107	3.34%	4,064	142	3.49%	5,083	158	3.11%
Total securities available for sale	64,989	1,884	2.90%	59,522	1,694	2.85%	57,752	1,511	2.62%
Securities held to maturity									
Residential mortgage-backed	15,421	438	2.84%	15,670	456	2.91%	13,049	364	2.79%
Commercial mortgage-backed	553	21	3.80%	767	29	3.78%	1,255	51	4.06%
Asset-backed	120	5	4.17%	192	7	3.65%	405	10	2.47%
U.S. Treasury and government agencies	767	22	2.87%	749	21	2.80%	591	18	3.05%
Other	1,816	80	4.41%	1,884	82	4.35%	2,005	105	5.24%
Total securities held to maturity	18,677	566	3.03%	19,262	595	3.09%	17,305	548	3.17%
Total investment securities	83,666	2,450	2.93%	78,784	2,289	2.91%	75,057	2,059	2.74%
Loans									
Commercial	123,524	5,157	4.17%	113,837	4,606	4.05%	107,752	3,778	3.51%
Commercial real estate	28,526	1,235	4.33%	28,756	1,193	4.15%	29,487	1,054	3.57%
Equipment lease financing	7,255	285	3.93%	7,437	267	3.59%	7,618	248	3.26%
Consumer	55,671	3,083	5.54%	55,438	2,817	5.08%	56,262	2,585	4.59%
Residential real estate	20,040	844	4.21%	17,810	784	4.40%	16,152	725	4.49%
Total loans	235,016	10,604	4.51%	223,278	9,667	4.33%	217,271	8,390	3.86%
Interest-earning deposits with banks	16,878	353	2.09%	20,603	379	1.84%	24,043	267	1.11%
Other interest-earning assets	12,425	458	3.69%	8,093	362	4.47%	8,983	313	3.48%
Total interest-earning assets/interest income	347,985	13,865	3.98%	330,758	12,697	3.84%	325,354	11,029	3.39%
Noninterest-earning assets	52,350			47,477			46,415		
Total assets	\$ 400,335			\$ 378,235			\$ 371,769		
Liabilities and Equity									
Interest-bearing liabilities:									
Interest-bearing deposits									
Money market	\$ 55,505	609	1.10%	\$ 56,353	416	.74%	\$ 62,331	217	.35%
Demand	65,729	354	.54%	60,599	190	.31%	57,045	76	.13%
Savings	62,938	696	1.11%	51,908	428	.82%	42,749	197	.46%
Time deposits	20,416	327	1.60%	17,501	195	1.11%	17,322	133	.77%
Total interest-bearing deposits	204,588	1,986	.97%	186,361	1,229	.66%	179,447	623	.35%
Borrowed funds									
Federal Home Loan Bank borrowings	22,253	569	2.56%	20,970	478	2.28%	19,890	261	1.31%
Bank notes and senior debt	26,781	869	3.24%	27,855	818	2.94%	25,564	517	2.02%
Subordinated debt	5,588	214	3.83%	5,292	224	4.23%	6,273	222	3.54%
Other	6,906	159	2.30%	5,189	112	2.16%	5,162	83	1.61%
Total borrowed funds	61,528	1,811	2.94%	59,306	1,632	2.75%	56,889	1,083	1.90%
Total interest-bearing liabilities/interest expense	266,116	3,797	1.43%	245,667	2,861	1.16%	236,336	1,706	.72%
Noninterest-bearing liabilities and equity:									
Noninterest-bearing deposits	72,212			76,303			78,634		
Accrued expenses and other liabilities	13,371			9,440			10,518		
Equity	48,636			46,825			46,281		
Total liabilities and equity	\$ 400,335			\$ 378,235			\$ 371,769		
Interest rate spread									
Benefit from use of noninterest bearing sources			2.55%			2.68%			2.67%
Net interest income/margin	\$ 10,068		2.89%	\$ 9,836		2.97%	\$ 9,323		2.87%

(a) Nonaccrual loans are included in loans, net of unearned income. The impact of financial derivatives used in interest rate risk management is included in the interest income/expense and average yields/rates of the related assets and liabilities. Basis adjustments related to hedged items are included in noninterest-earning assets and noninterest-bearing liabilities. Average balances of securities are based on amortized historical cost (excluding adjustments to fair value, which are included in other assets). Average balances for certain loans and borrowed funds accounted for at fair value are included in noninterest-earning assets and noninterest-bearing liabilities, with changes in fair value recorded in Noninterest income.

(b) Loan fees for the years ended December 31, 2019, 2018 and 2017 were \$163 million, \$139 million and \$126 million, respectively.

- (c) Interest income calculated as taxable-equivalent interest income. To provide more meaningful comparisons of interest income and yields for all interest-earning assets, as well as net interest margins, we use interest income on a taxable-equivalent basis in calculating average yields and net interest margin by increasing the interest income earned on tax-exempt assets to make it fully equivalent to interest income earned on taxable investments. This adjustment is not permitted under GAAP. See Reconciliation of Taxable-Equivalent Net Interest Income in this Statistical Information section for more information.

ANALYSIS OF YEAR-TO-YEAR CHANGES IN NET INTEREST INCOME (a) (b)

Taxable-equivalent basis In millions	2019/2018			2018/2017		
	Increase/(Decrease) in Income/ Expense Due to Changes in:			Increase/(Decrease) in Income/ Expense Due to Changes in:		
	Volume	Rate	Total	Volume	Rate	Total
Interest-Earning Assets						
Investment securities						
Securities available for sale						
Residential mortgage-backed						
Agency	\$ 119	\$ 8	\$ 127	\$ 37	\$ 41	\$ 78
Non-agency	\$ (33)	\$ 28	(5)	\$ (39)	\$ 32	(7)
Commercial mortgage-backed	\$ 32	\$ 2	34	\$ (18)	\$ (10)	(28)
Asset-backed	\$ (1)	\$ 8	7	\$ (12)	\$ 30	18
U.S. Treasury and government agencies	\$ 32	\$ 30	62	\$ 63	\$ 75	138
Other	\$ (29)	\$ (6)	(35)	\$ (34)	\$ 18	(16)
Total securities available for sale	\$ 160	\$ 30	190	\$ 48	\$ 135	183
Securities held to maturity						
Residential mortgage-backed	\$ (7)	\$ (12)	(19)	\$ 75	\$ 17	92
Commercial mortgage-backed	\$ (8)		(8)	\$ (18)	\$ (4)	(22)
Asset-backed	\$ (3)	\$ 1	(2)	\$ (7)	\$ 4	(3)
U.S. Treasury and government agencies	\$ 1	\$ 1	2	\$ 4	\$ (1)	3
Other	\$ (3)	\$ 1	(2)	\$ (6)	\$ (17)	(23)
Total securities held to maturity	\$ (18)	\$ (11)	(29)	\$ 61	\$ (14)	47
Total investment securities	\$ 147	\$ 14	161	\$ 104	\$ 126	230
Loans						
Commercial	\$ 404	\$ 147	551	\$ 224	\$ 604	828
Commercial real estate	\$ (10)	\$ 52	42	\$ (27)	\$ 166	139
Equipment lease financing	\$ (7)	\$ 25	18	\$ (6)	\$ 25	19
Consumer	\$ 12	\$ 254	266	\$ (39)	\$ 271	232
Residential real estate	\$ 95	\$ (35)	60	\$ 73	\$ (14)	59
Total loans	\$ 521	\$ 416	937	\$ 237	\$ 1,040	1,277
Interest-earning deposits with banks	\$ (74)	\$ 48	(26)	\$ (42)	\$ 154	112
Other interest-earning assets	\$ 168	\$ (72)	96	\$ (33)	\$ 82	49
Total interest-earning assets	\$ 687	\$ 481	\$ 1,168	\$ 185	\$ 1,483	\$ 1,668
Interest-Bearing Liabilities						
Interest-bearing deposits						
Money market						
Demand	\$ (6)	\$ 199	\$ 193	\$ (23)	\$ 222	\$ 199
Savings	\$ 17	\$ 147	164	\$ 5	\$ 109	114
Time deposits	\$ 101	\$ 167	268	\$ 49	\$ 182	231
Total interest-bearing deposits	\$ 36	\$ 96	132	\$ 1	\$ 61	62
	\$ 130	\$ 627	757	\$ 25	\$ 581	606
Borrowed funds						
Federal Home Loan Bank borrowings	\$ 30	\$ 61	91	\$ 15	\$ 202	217
Bank notes and senior debt	\$ (33)	\$ 84	51	\$ 49	\$ 252	301
Subordinated debt	\$ 12	\$ (22)	(10)	\$ (38)	\$ 40	2
Other	40	\$ 7	47		\$ 29	29
Total borrowed funds	\$ 62	\$ 117	179	\$ 48	\$ 501	549
Total interest-bearing liabilities	\$ 246	\$ 690	936	\$ 70	\$ 1,085	1,155
Change in net interest income	\$ 502	\$ (270)	\$ 232	\$ 166	\$ 347	\$ 513

(a) Changes attributable to rate/volume are prorated into rate and volume components.

(b) Interest income calculated as taxable-equivalent interest income. To provide more meaningful comparisons of interest income, we use interest income on a taxable-equivalent basis by increasing the interest income earned on tax-exempt assets to make it fully equivalent to interest income earned on taxable investments. This adjustment is not permitted under GAAP. See Reconciliation of Taxable-Equivalent Net Interest Income in this Statistical Information section for more information.

RECONCILIATION OF TAXABLE-EQUIVALENT NET INTEREST INCOME (NON-GAAP) (a)

Year ended December 31 In millions	2019	2018	2017	2016	2015
Net interest income (GAAP)	\$ 9,965	\$ 9,721	\$ 9,108	\$ 8,391	\$ 8,278
Taxable-equivalent adjustments	103	115	215	195	196
Net interest income (Non-GAAP)	\$ 10,068	\$ 9,836	\$ 9,323	\$ 8,586	\$ 8,474

(a) The interest income earned on certain earning assets is completely or partially exempt from federal income tax. As such, these tax-exempt instruments typically yield lower returns than taxable investments. To provide more meaningful comparisons of net interest income, we use interest income on a taxable-equivalent basis by increasing the interest income earned on tax-exempt assets to make it fully equivalent to interest income earned on taxable investments. This adjustment is not permitted under GAAP.

RECONCILIATION OF FEE INCOME (NON-GAAP)

Year ended December 31 In millions	2019	2018	2017
Noninterest income			
Asset management	\$ 862	\$ 883	\$ 865
Consumer services	1,555	1,502	1,415
Corporate services	1,914	1,849	1,742
Residential mortgage	368	316	350
Service charges on deposits	702	714	695
Total fee income	5,401	5,264	5,067
Other	1,473	1,205	1,077
Total noninterest income	\$ 6,874	\$ 6,469	\$ 6,144

RECONCILIATION OF TANGIBLE BOOK VALUE PER COMMON SHARE (NON-GAAP)

December 31 Dollars in millions, except per share data	2019	2018	2017	2016	2015
Book value per common share	\$ 104.59	\$ 95.72	\$ 91.94	\$ 85.94	\$ 81.84
Tangible book value per common share					
Common shareholders' equity	\$ 45,321	\$ 43,742	\$ 43,530	\$ 41,723	\$ 41,258
Goodwill and other intangible assets	(9,441)	(9,467)	(9,498)	(9,376)	(9,482)
Deferred tax liabilities on Goodwill and other intangible assets	187	190	191	304	310
Tangible common shareholders' equity	\$ 36,067	\$ 34,465	\$ 34,223	\$ 32,651	\$ 32,086
Period-end common shares outstanding (in millions)	433	457	473	485	504
Tangible book value per common share (Non-GAAP) (a)	\$ 83.30	\$ 75.42	\$ 72.28	\$ 67.26	\$ 63.65

(a) We believe this non-GAAP financial measure serves as a useful tool to help evaluate the strength and discipline of a company's capital management strategies and as an additional conservative measure of total company value.

LOANS SUMMARY

December 31 – in millions	2019	2018	2017	2016	2015
Commercial lending					
Commercial	\$ 125,337	\$ 116,834	\$ 110,527	\$ 101,364	\$ 98,608
Commercial real estate	28,110	28,140	28,978	29,010	27,468
Equipment lease financing	7,155	7,308	7,934	7,581	7,468
Total commercial lending	160,602	152,282	147,439	137,955	133,544
Consumer lending					
Home equity	25,085	26,123	28,364	29,949	32,133
Residential real estate	21,821	18,657	17,212	15,598	14,411
Automobile	16,754	14,419	12,880	12,380	11,157
Credit card	7,308	6,357	5,699	5,282	4,862
Education	3,336	3,822	4,454	5,159	5,881
Other consumer	4,937	4,585	4,410	4,510	4,708
Total consumer lending	79,241	73,963	73,019	72,878	73,152
Total loans	\$ 239,843	\$ 226,245	\$ 220,458	\$ 210,833	\$ 206,696

SELECTED LOAN MATURITIES AND INTEREST SENSITIVITY

December 31, 2019 In millions	1 Year or Less		1 Through 5 Years		After 5 Years		Gross Loans	
Commercial	\$	39,531	\$	79,258	\$	6,548	\$	125,337
Commercial real estate		6,251		15,064		6,795		28,110
Total	\$	45,782	\$	94,322	\$	13,343	\$	153,447
Loans with:								
Predetermined rate	\$	6,328	\$	14,409	\$	6,317	\$	27,054
Floating or adjustable rate		39,454		79,913		7,026		126,393
Total	\$	45,782	\$	94,322	\$	13,343	\$	153,447

At December 31, 2019, \$21.9 billion notional amount of receive-fixed interest rate swaps were designated as part of cash flow hedging strategies that converted the floating rate (LIBOR) on the underlying commercial loans to a fixed rate as part of risk management strategies.

NONPERFORMING ASSETS AND RELATED INFORMATION

December 31 – dollars in millions	2019		2018		2017		2016		2015	
Nonperforming loans										
Commercial	\$	425	\$	346	\$	429	\$	496	\$	351
Commercial real estate		44		75		123		143		187
Equipment lease financing		32		11		2		16		7
Total commercial lending		501		432		554		655		545
Consumer lending (a)										
Home equity		669		797		818		914		977
Residential real estate		315		350		400		501		549
Automobile		135		100		76		55		35
Credit card		11		7		6		4		3
Other consumer		4		8		11		15		17
Total consumer lending		1,134		1,262		1,311		1,489		1,581
Total nonperforming loans (b)		1,635		1,694		1,865		2,144		2,126
OREO and foreclosed assets		117		114		170		230		299
Total nonperforming assets	\$	1,752	\$	1,808	\$	2,035	\$	2,374	\$	2,425
Nonperforming loans to total loans		.68%		.75%		.85%		1.02%		1.03%
Nonperforming assets to total loans, OREO and foreclosed assets		.73%		.80%		.92%		1.12%		1.17%
Nonperforming assets to total assets		.43%		.47%		.53%		.65%		.68%
Interest on nonperforming loans (c)										
Computed on original terms	\$	124	\$	123	\$	114	\$	111	\$	115
Recognized prior to nonperforming status	\$	17	\$	17	\$	19	\$	21	\$	22
Troubled Debt Restructurings										
Nonperforming	\$	843	\$	863	\$	964	\$	1,112	\$	1,119
Performing	\$	821	\$	988	\$	1,097	\$	1,109	\$	1,232
Past due loans										
Accruing loans past due 90 days or more (d)	\$	585	\$	629	\$	737	\$	782	\$	881
As a percentage of total loans		.24%		.28%		.33%		.37%		.43%
Past due loans held for sale										
Accruing loans held for sale past due 90 days or more	\$	3	\$	4	\$	3	\$	4	\$	4
As a percentage of total loans held for sale		.28%		.40%		.11%		.16%		.29%

(a) Excludes most unsecured consumer loans and lines of credit, which are charged off after 120 to 180 days past due and are not placed on nonperforming status.

(b) Nonperforming loans exclude certain government insured or guaranteed loans, loans held for sale, loans accounted for under the fair value option and purchased impaired loans.

(c) Amounts are for the year ended.

(d) Past due loan amounts include government insured or guaranteed consumer loans of \$.6 billion \$.5 billion, \$.6 billion, \$.7 billion and \$.8 billion at December 31, 2019, 2018, 2017, 2016 and 2015, respectively.

SUMMARY OF LOAN LOSS EXPERIENCE

Year ended December 31 – dollars in millions	2019	2018	2017	2016	2015
Allowance for loan and lease losses					
January 1	\$ 2,629	\$ 2,611	\$ 2,589	\$ 2,727	\$ 3,331
Gross charge-offs					
Commercial	(183)	(108)	(186)	(332)	(206)
Commercial real estate	(18)	(8)	(24)	(26)	(44)
Equipment lease financing	(15)	(8)	(11)	(5)	(5)
Home equity	(68)	(110)	(123)	(143)	(181)
Residential real estate	(9)	(6)	(9)	(14)	(24)
Credit card	(263)	(217)	(182)	(161)	(160)
Other consumer (a)	(418)	(307)	(251)	(205)	(185)
Total gross charge-offs	(974)	(764)	(786)	(886)	(805)
Recoveries					
Commercial	59	67	81	117	170
Commercial real estate	11	24	28	51	66
Equipment lease financing	8	8	7	10	4
Home equity	74	98	91	84	93
Residential real estate	14	21	18	9	13
Credit card	27	24	21	19	21
Other consumer (a)	139	102	83	53	52
Total recoveries	332	344	329	343	419
Net (charge-offs)	(642)	(420)	(457)	(543)	(386)
Provision for credit losses	773	408	441	433	255
Net decrease / (increase) in allowance for unfunded loan commitments and letters of credit	(33)	12	4	(40)	(2)
Other (b)	15	18	34	12	(471)
December 31	\$ 2,742	\$ 2,629	\$ 2,611	\$ 2,589	\$ 2,727
ALLL as a percentage of December 31:					
Loans (b)	1.14%	1.16%	1.18%	1.23%	1.32%
Nonperforming loans	168%	155%	140%	121%	128%
As a percentage of average loans:					
Net charge-offs	.27%	.19%	.21%	.26%	.19%
Provision for credit losses	.33%	.18%	.20%	.21%	.12%
ALLL (b)	1.17%	1.18%	1.20%	1.24%	1.33%
ALLL as a multiple of net charge-offs	4.27x	6.26x	5.71x	4.77x	7.06x

(a) Includes automobile, education and other consumer.

(b) Includes \$468 million in write-offs of purchased impaired loans in 2015 due to the change in derecognition policy effective December 31, 2015 for certain consumer purchased impaired loans. See Note 1 Accounting Policies in our 2015 Form 10-K for additional information.

The following table presents the assignment of the ALLL and the categories of loans as a percentage of total loans. Changes in the allocation over time reflect the changes in loan portfolio composition, risk profile and refinements to reserve methodologies.

ALLOCATION OF ALLOWANCE FOR LOAN AND LEASE LOSSES

December 31 dollars in millions	2019		2018		2017		2016		2015	
	Allowance	Loans to Total Loans	Allowance	Loans to Total Loans	Allowance	Loans to Total Loans	Allowance	Loans to Total Loans	Allowance	Loans to Total Loans
Commercial	\$ 1,489	52.3%	\$ 1,350	51.6%	\$ 1,302	50.1%	\$ 1,179	48.1%	\$ 1,286	47.7%
Commercial real estate	278	11.7	271	12.4	244	13.1	320	13.8	281	13.3
Equipment lease financing	45	3.0	42	3.2	36	3.6	35	3.6	38	3.6
Home equity	87	10.5	204	11.6	284	12.9	357	14.2	484	15.5
Residential real estate	258	9.1	297	8.3	300	7.8	332	7.4	307	7.0
Credit card	288	3.0	239	2.8	220	2.6	181	2.5	167	2.4
Other consumer (a)	297	10.4	226	10.1	225	9.9	185	10.4	164	10.5
Total	\$ 2,742	100.0%	\$ 2,629	100.0%	\$ 2,611	100.0%	\$ 2,589	100.0%	\$ 2,727	100.0%

(a) Includes automobile, education and other consumer.

TIME DEPOSITS

The aggregate amount of time deposits with a denomination of \$100,000 or more was \$13.3 billion at December 31, 2019 and \$10.2 billion at December 31, 2018. Time deposits of \$100,000 or more included time deposits in foreign offices of \$6.2 billion at December 31, 2019. Domestic time deposits of \$100,000 or more were \$7.1 billion at December 31, 2019 with the following maturities:

December 31, 2019 - in billions	Domestic Time Deposits	
Three months or less	\$	1.9
Over three through six months		1.7
Over six through twelve months		2.4
Over twelve months		1.1
Total	\$	7.1

TRANSITIONAL BASEL III AND FULLY PHASED-IN BASEL III COMMON EQUITY TIER 1 CAPITAL RATIOS (NON-GAAP)

Our regulatory risk-based ratios for 2015 through 2017 were calculated using the standardized approach for determining risk-weighted assets, and the definitions of, and deductions from, regulatory capital under the Basel III rules (as such definitions and deductions were phased-in for 2015 through 2017). We refer to the capital ratios calculated using the phased-in Basel III provisions in effect for those periods and, for the risk-based ratios, standardized approach risk-weighted assets as the Transitional Basel III ratios.

Dollars in millions	Transitional Basel III			Fully Phased-In Basel III (Non-GAAP) (estimated) (a)		
	December 31 2017	December 31 2016	December 31 2015	December 31 2017	December 31 2016	December 31 2015
Common stock, related surplus and retained earnings, net of treasury stock	\$ 43,676	\$ 41,987	\$ 41,128	\$ 43,676	\$ 41,987	\$ 41,128
Less regulatory capital adjustments:						
Goodwill and disallowed intangibles, net of deferred tax liabilities	(9,243)	(8,974)	(8,972)	(9,307)	(9,073)	(9,172)
Basel III total threshold deductions	(1,983)	(762)	(470)	(2,928)	(1,469)	(1,294)
Accumulated other comprehensive income (b)	(166)	(238)	(81)	(207)	(396)	(201)
All other adjustments	(138)	(214)	(112)	(141)	(221)	(182)
Basel III Common equity Tier 1 capital	\$ 32,146	\$ 31,799	\$ 31,493	\$ 31,093	\$ 30,828	\$ 30,279
Basel III standardized approach risk-weighted assets (c)	\$ 309,460	\$ 300,533	\$ 295,905	\$ 316,120	\$ 308,517	\$ 303,707
Basel III advanced approaches risk-weighted assets (d)	N/A	N/A	N/A	\$ 285,226	\$ 277,896	\$ 264,931
Basel III Common equity Tier 1 capital ratio	10.4%	10.6%	10.6%	9.8%	10.0%	10.0%
Risk weight and associated rules utilized	Standardized (with 2017 transition adjustments)	Standardized (with 2016 transition adjustments)	Standardized (with 2015 transition adjustments)	Standardized		

(a) Pro forma fully phased-in Basel III ratios are calculated without the benefit of phase-ins. We believe that the pro forma fully phased-in Basel III capital ratios are a useful tool to assess our capital position (without the benefit of phase-ins), for the periods presented.

(b) Represented net adjustments related to accumulated other comprehensive income for securities, and those transferred from, available for sale, as well as pension and other postretirement plans.

(c) Basel III standardized approach risk-weighted assets were based on the Basel III standardized approach rules and include credit and market risk-weighted assets.

(d) Basel III advanced approaches risk-weighted assets were based on the Basel III advanced approaches rules, and include credit, market and operational risk-weighted assets.

ITEM 9A – CONTROLS AND PROCEDURES

MANAGEMENT'S REPORT ON INTERNAL CONTROL OVER FINANCIAL REPORTING

The management of The PNC Financial Services Group, Inc. and subsidiaries (PNC) is responsible for establishing and maintaining adequate internal control over financial reporting, as such term is defined in the Exchange Act Rule 13a-15(f).

Because of inherent limitations, internal control over financial reporting may not prevent or detect misstatements. Also, projections of any evaluation of effectiveness to future periods are subject to the risk that controls may become inadequate because of changes in conditions, or that the degree of compliance with the policies or procedures may deteriorate.

We performed an evaluation under the supervision and with the participation of our management, including the Chairman, President and Chief Executive Officer and the Executive Vice President and Chief Financial Officer, of the effectiveness of PNC's internal control over financial reporting as of December 31, 2019. This assessment was based on criteria for effective internal control over financial reporting described in *Internal Control-Integrated Framework (2013)* issued by the Committee of Sponsoring Organizations of the Treadway Commission. Based on this assessment, management concluded that PNC maintained effective internal control over financial reporting as of December 31, 2019.

PricewaterhouseCoopers LLP, the independent registered public accounting firm that audited our consolidated financial statements as of and for the year ended December 31, 2019 included in this Report, has also audited the effectiveness of PNC's internal control over financial reporting as of December 31, 2019. The report of PricewaterhouseCoopers LLP is included under Item 8 of this Report.

DISCLOSURE CONTROLS AND PROCEDURES AND CHANGES IN INTERNAL CONTROL OVER FINANCIAL REPORTING

As of December 31, 2019, we performed an evaluation under the supervision and with the participation of our management, including the Chairman, President and Chief Executive Officer and the Executive Vice President and Chief Financial Officer, of the effectiveness of the design and operation of our disclosure controls and procedures and of changes in our internal control over financial reporting.

Based on that evaluation, our Chairman, President and Chief Executive Officer and our Executive Vice President and Chief Financial Officer concluded that our disclosure controls and procedures (as defined in Rule 13a-15(e) under the Securities and Exchange Act of 1934, as amended) were effective as of December 31, 2019, and that there has been no change in PNC's internal control over financial reporting that occurred during the fourth quarter of 2019 that has materially affected, or is reasonably likely to materially affect, our internal control over financial reporting.
